

BOY LAKE

CERTIFICATE OF SURVEY PART OF GOVT. LOT 1, AND PART OF GOVT. LOT 2, SEC. 24, T.142N., R. 28 W.

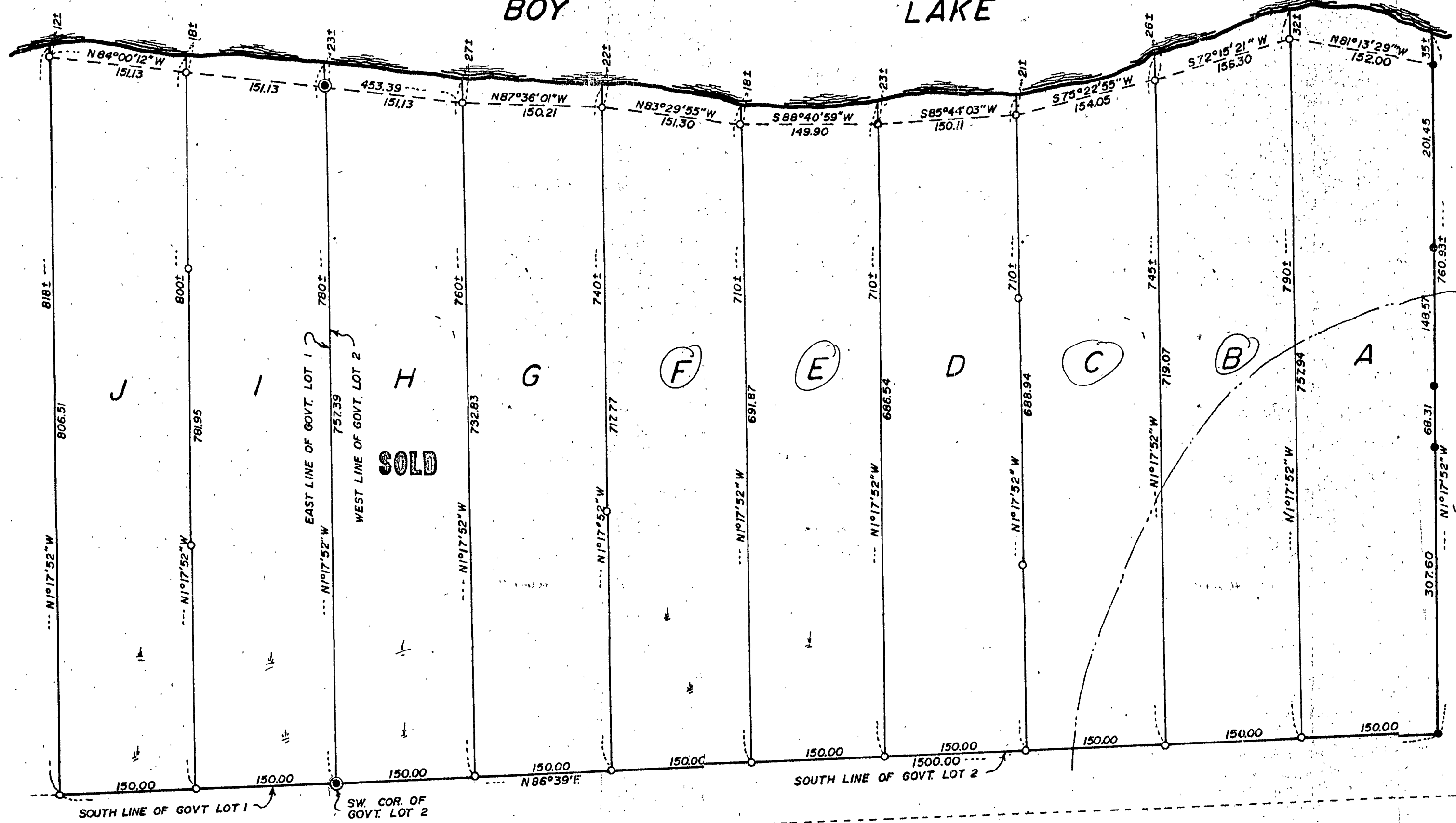

SCALE 1"=100'
 ● = USGLO BRASS CAP MONUMENT IN PLACE
 ○ = IRON PIPE MONUMENT IN PLACE
 ○ = 3/4" IRON PIPE MONUMENT ESTABLISHED
 1/2 = LOW WET AREA

I hereby certify that this survey, plan, or report was prepared by me or under my direct supervision and that I am a duly Registered Land Surveyor under the laws of the State of Minnesota.
Walter P. Brown
 Date 2-3-88 Reg. No. 11395

CERTIFICATE OF SURVEY
 PART OF GOVT. LOT 1, AND
 PART OF GOVT. LOT 2, SEC. 24,
 T.142N, R.28W.

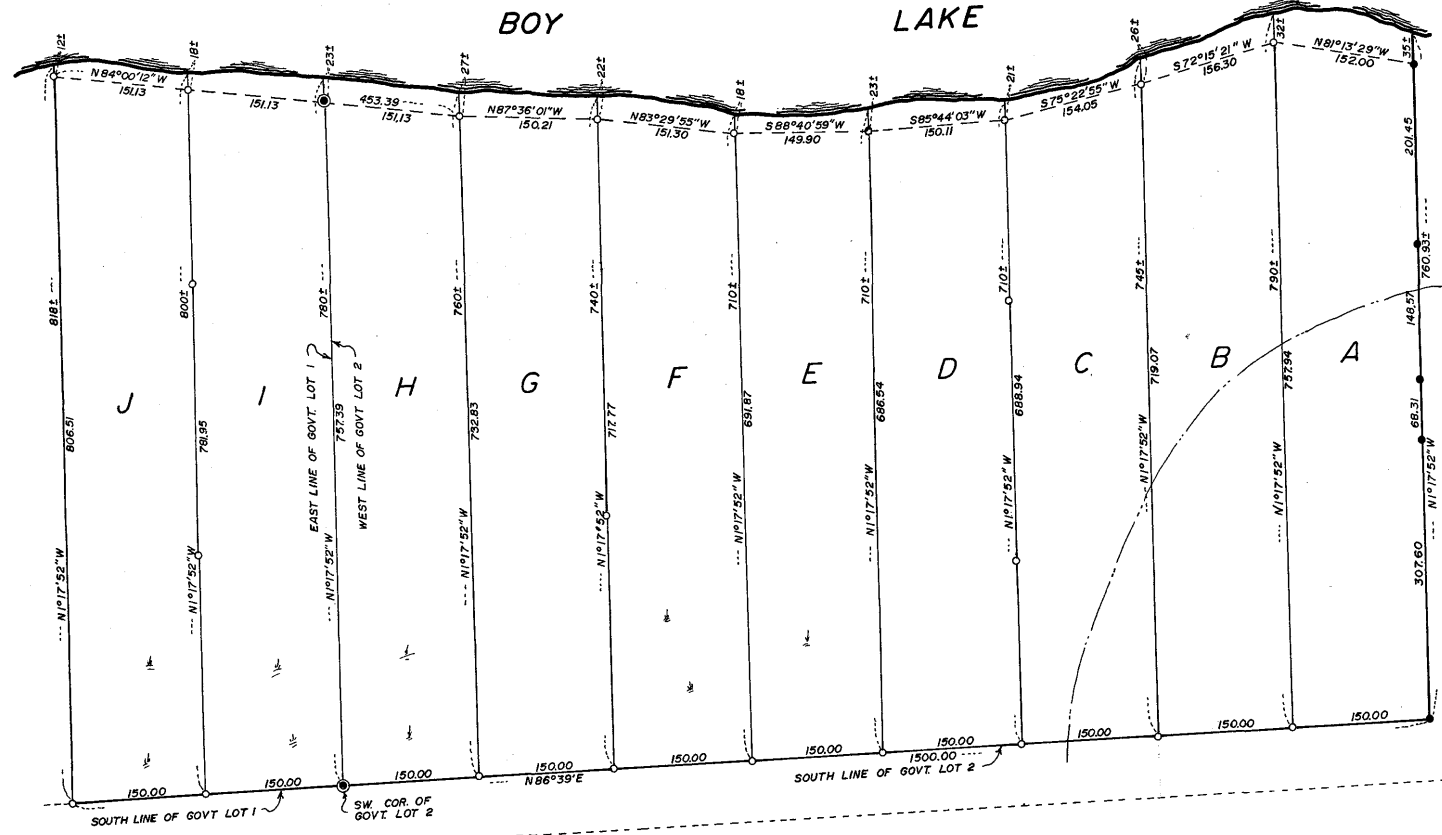

SCALE 1"=100'
 ● = USGLO BRASS CAP MONUMENT IN PLACE
 ○ = IRON PIPE MONUMENT IN PLACE
 ○ = 3/4" IRON PIPE MONUMENT ESTABLISHED
 † = LOW WET AREA

I hereby certify that this survey, plan, or report was prepared by me or under my direct supervision and that I am a duly Registered Land Surveyor under the laws of the State of Minnesota.
Walter E. Lane
 Date 2-3-88 Reg. No. 11395

CURD SURVEYING, HACKENSACK, MINN. 56452