

C. E. C.

Recorded on page 43
Book B, Auditor's Road Record

Sec 9.

T. 145

R. 31.

7

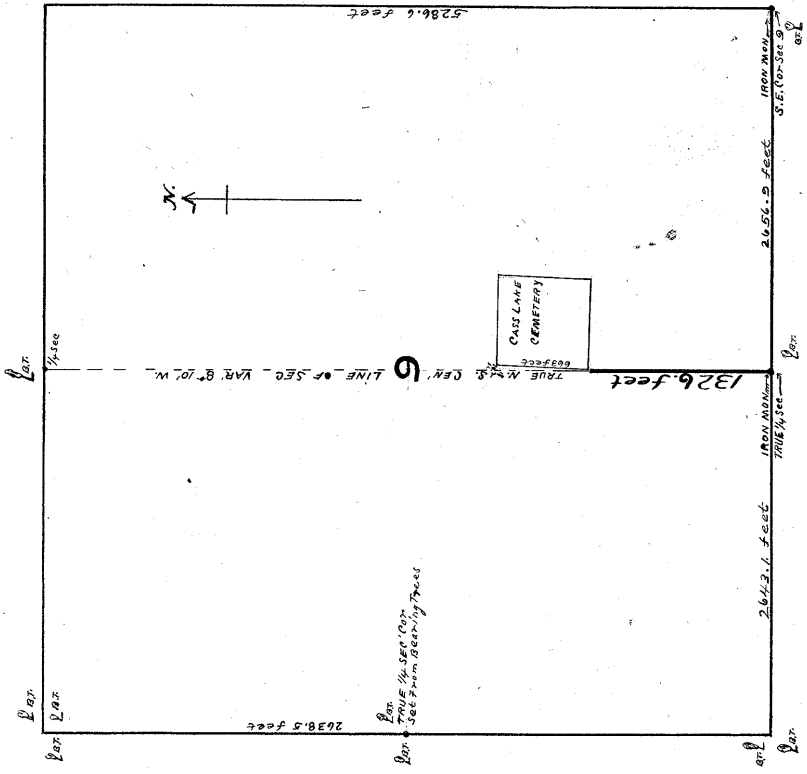

CASS LAKE CEMETERY ROAD.

TO THE HONORABLE BOARD OF COUNTY COMMISSIONERS OF CASS COUNTY MINNESOTA:
 THE UNDERSIGNED HAVING BEEN EMPLOYED BY YOU TO MAKE A SURVEY OF A
 PROPOSED WAGON ROAD TO THE CASS LAKE CEMETERY, WOULD REPORT THAT THE
 FOLLOWING IS A CORRECT SURVEY OF THE LINE THEREOF, TO WIT:

BEGINNING AT THE TRUE 1/4 SECTION CORNER ON THE SOUTH SIDE OF
 SECTION NINE, (9) IN TOWNSHIP ONE HUNDRED FORTY FIVE (145) N, OF RANGE
 THIRTY ONE (31) W, 5TH P. M.: THENCE RUNNING NORTHERLY FOLLOWING
 THE TRUE NORTH & SOUTH CENTRE LINE OF SAID SEC 9, THIRTEEN HUNDRED AND
 TWENTY SIX (1326) FEET TO A POINT TWO (2) FEET WEST OF THE SOUTHWEST
 CORNER OF CASS LAKE CEMETERY FENCE.

THE PLAT HEREWITH ANNEXED IS A TRUE PLAT OF SAID ROAD ACCORD-
 ING TO SAID SURVEY. DATED AT PINE RIVER MINN THIS 4th DAY OF FEBRUARY,
 A. D. 1908.

John W. Case
 COUNTY SURVEYOR CASS CO MINN

RECORDED ON PAGES 25-45
 ROAD CALENDAR 'A'

#5885

O.K.