

Recorded on page 30  
Book B  
Auditor's Road Record

7-118

PLAT OF  
ZUZU-BEAR RIVER  
COUNTY ROAD.  
TOWN 143-144.  
RANGE 25-26.  
SCALE 2 in = 1 Mile.

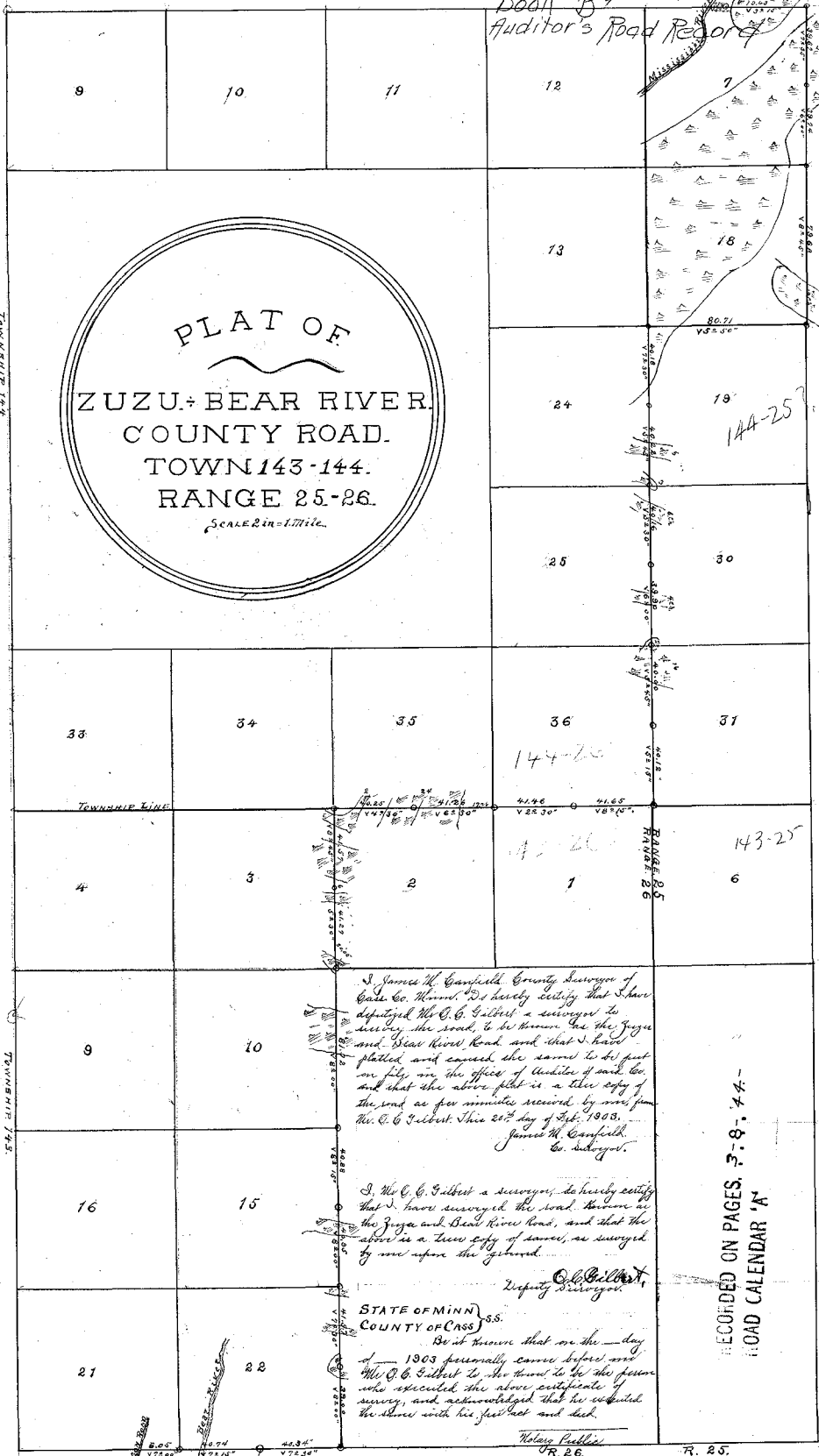

I, James M. Camfield, County Surveyor of Cass Co. Minn., do hereby certify that I have deputized Mr. C. G. Gilbert a surveyor to survey the road to be known as the Zuzu and Bear River Road, and that I have plotted and caused the same to be put on file in the office of Auditor of said Co. and that the above plat is a true copy of the said as per minutes received by me from Mr. C. G. Gilbert this 25th day of Sept. 1903.  
James M. Camfield,  
Co. Surveyor.

I, Mr. C. G. Gilbert a surveyor, do hereby certify that I have surveyed the road known as the Zuzu and Bear River Road, and that the above is a true copy of same, as surveyed by me upon the ground.  
C. G. Gilbert,  
Deputy Surveyor.

STATE OF MINN.)  
COUNTY OF CASS) S.S.  
Be it known that on the \_\_\_ day of \_\_\_ 1903 personally came before me Mr. C. G. Gilbert to the town to be the person who executed the above certificate of survey, and acknowledged that he executed the same with his free will and legal mind.  
Notary Public,  
R. 26.

RECORDED ON PAGES 3-8-44  
ROAD CALENDAR 'A'

TOWN 143

TOWN 144

OK