

Town of Walden  
137-30  
Line Road

Road

7-172

I hereby certify that the within is a correct copy of the survey of county road which was made on and before the 10th day of May, 1906, and that the within plat is a correct plat of said road and survey thereof.

As follows: Beginning on the town line 500 lks east of W. W. cor of Sec. 1, T. 136 N. R. 30 W. 5th Prin. Mer: thence south 27 chains; thence south 71° W. 544 lks; thence south 1988 lks to quarter post; thence south 4000 lks on section line to section corner; thence south on line 1000 lks; south 483° W. 400 lks; south 20° W. 333 lks; south 2 1/2° W. 7° S lks; south 19° E. 1000 lks; south 363° 8. 260 lks; south on sec. line 600 lks; to 1/4 post between sections 11 and 12; thence south on sec. line to town line between Town Sections 13, 14, 23, 24, 25, 26, 35, 36; thence south between sections 1 and 2, to R. R. Grade and there did terminate.

The names of those who helped on this survey are as follows:

- Soren Rogh, 1/2 day
- Wm Southwick, 4 "
- Gust Arneson, 5 "
- Theo. Olson, 2 "
- John Olson, 2 "
- John Anderson, 4 "
- Martin Forkelson, 5 "
- L. M. Lunberg, 1 "
- A. Southwick, 2 "

Dated at Home Brook this 10th day of May, 1906.

Wm H. Hallid,  
Surveyor.

Line Road  
Home Brook

Old Road.

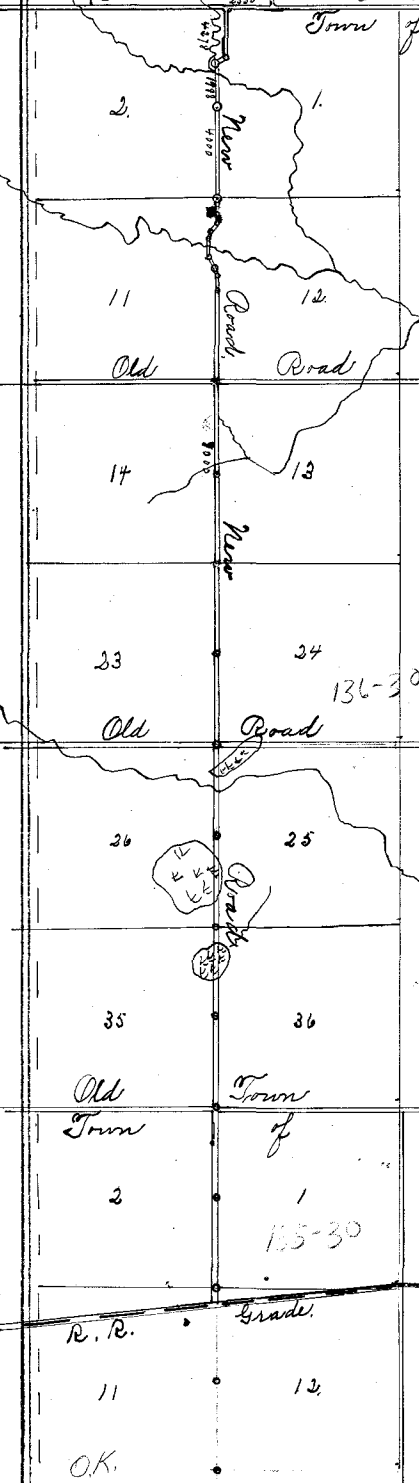

RECORDED ON PAGES 20-23  
OLD CALENDAR 'A'