

7
R. 18d

Note
Copied
Auditors
Road Record
B" P₉ 24.

PLATS OF WILSON MUNSON ROAD. MILLER SPOHN ROAD. AND KELLEY ROAD

Township 13 5. Range 31. County of Cass. Wilson Munson Road.

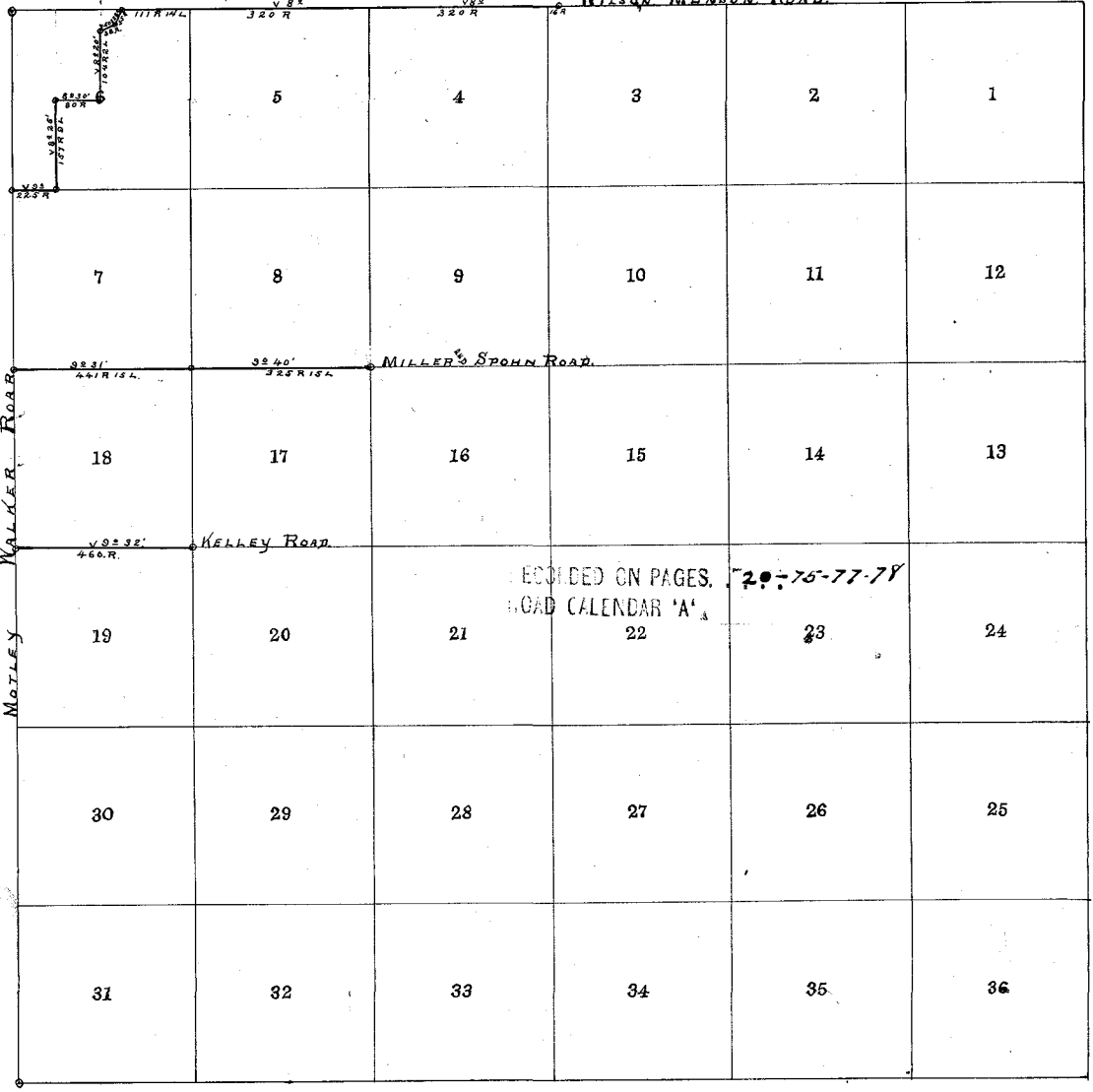

76

77

78

RECORDED ON PAGES. 20-76-77-78
ROAD CALENDAR 'A'

WILSON MUNSON ROAD.

STARTING AT THE N.W. COR. SEC 7 T 135. R 31 RUN EAST 225 RODS
THENCE NORTH 137 RODS BLINKS THENCE EAST 80 RODS THENCE NORTH
104 RODS BLINKS THENCE ON V.S.O.N.E. FOR 38 RODS THENCE ON V.
222 FOR 35 RODS. AND THERE CONNECTION TO THE BECLINE 111 RODS
14 LINKS FROM N.E. COR. SEC 6 T 135. R 31. THENCE EAST TO THE
OLD RAILROAD GRADE 16 RODS EAST OF N.E. COR. SEC 4 T 135. R 31.

MILLER SPOHN ROAD.

STARTING AT N.W. COR. SEC. 18. T 135. R 31 RUN EAST TWO
MILES. TO COR. 8-9-16-17. T 135 R 31 AND THERE STOP.

KELLEY ROAD.

STARTING AT N.W. COR. SEC. 19. RUN EAST 460 RODS
TO THE COR. 17-18-19-20 T 135. R 31 AND THERE STOP.

Dec 1 - 1898.
J. M. CANFIELD, Co. Surveyor.

RECORDED ON PAGES. 20-75-77-78
ROAD CALENDAR 'A'

#5834