

Government Lot 3 Section 15 Township 140<sup>th</sup> Range 26<sup>th</sup> of the 5<sup>th</sup> P.M. Cass County Minnesota  
Prepared by Harold Curo, Walker, Minnesota, County Surveyor of Cass County Minnesota  
Showing the true locations of the buildings which are South of the South line of the North 350 feet of said Gov't Lot 3  
Dated this 10<sup>th</sup> day of July 1953

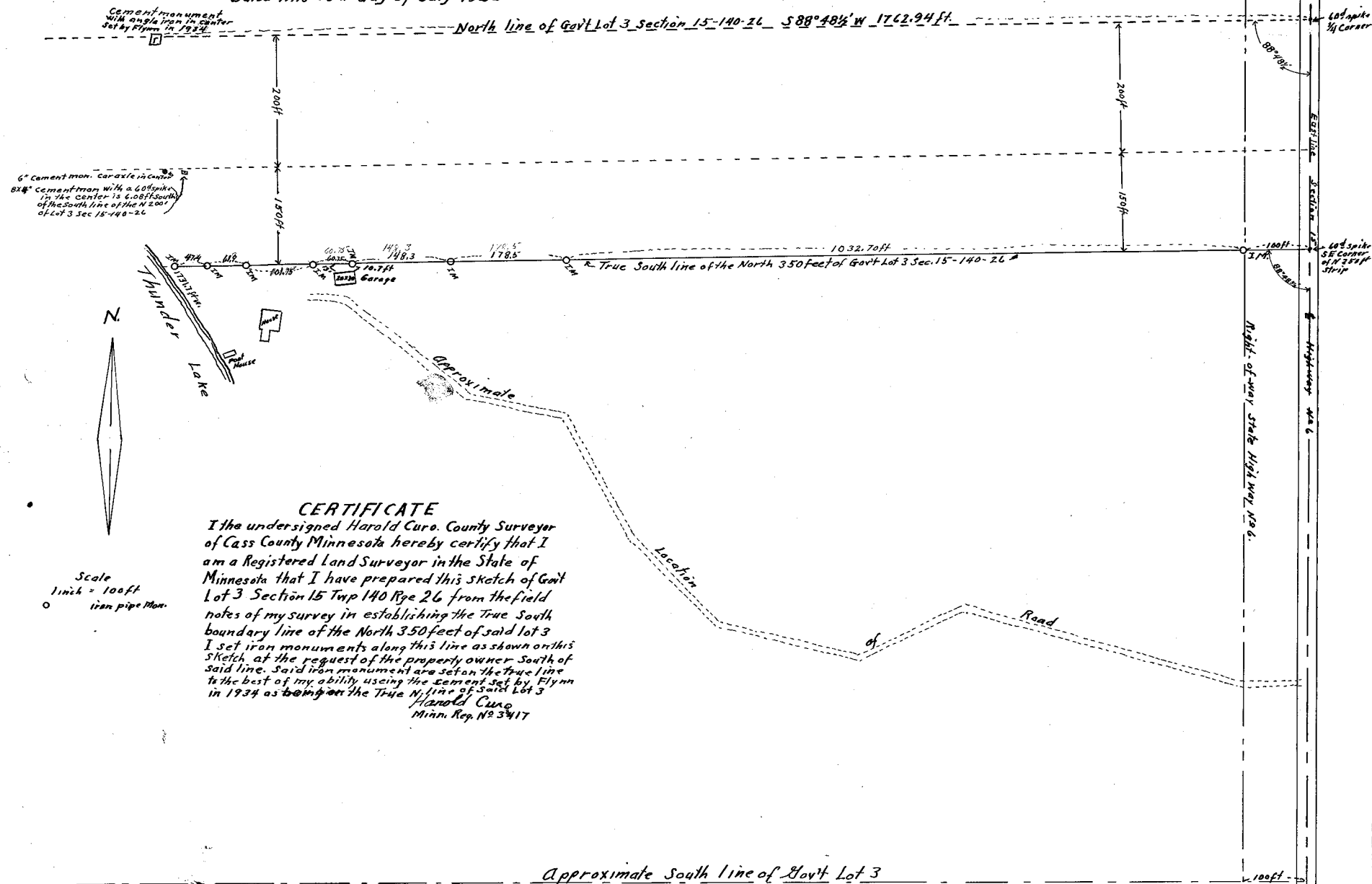

**CERTIFICATE**

I the undersigned Harold Curo, County Surveyor of Cass County Minnesota hereby certify that I am a Registered Land Surveyor in the State of Minnesota that I have prepared this sketch of Gov't Lot 3 Section 15 Twp 140 Rpe 26 from the field notes of my survey in establishing the True South boundary line of the North 350 feet of said lot 3 I set iron monuments along this line as shown on this sketch at the request of the property owner South of said line. Said iron monuments are set on the true line to the best of my ability, using the cement set by Flynn in 1934 as a bearing on the True N. line of said lot 3  
Harold Curo  
Minn. Reg. No 3417

Approximate South line of Gov't Lot 3