

**CERTIFICATE OF SURVEY**  
**PART OF GOVT. LOTS 4 & 5**  
**SEC. 14, T.142 N., R.26 W.**

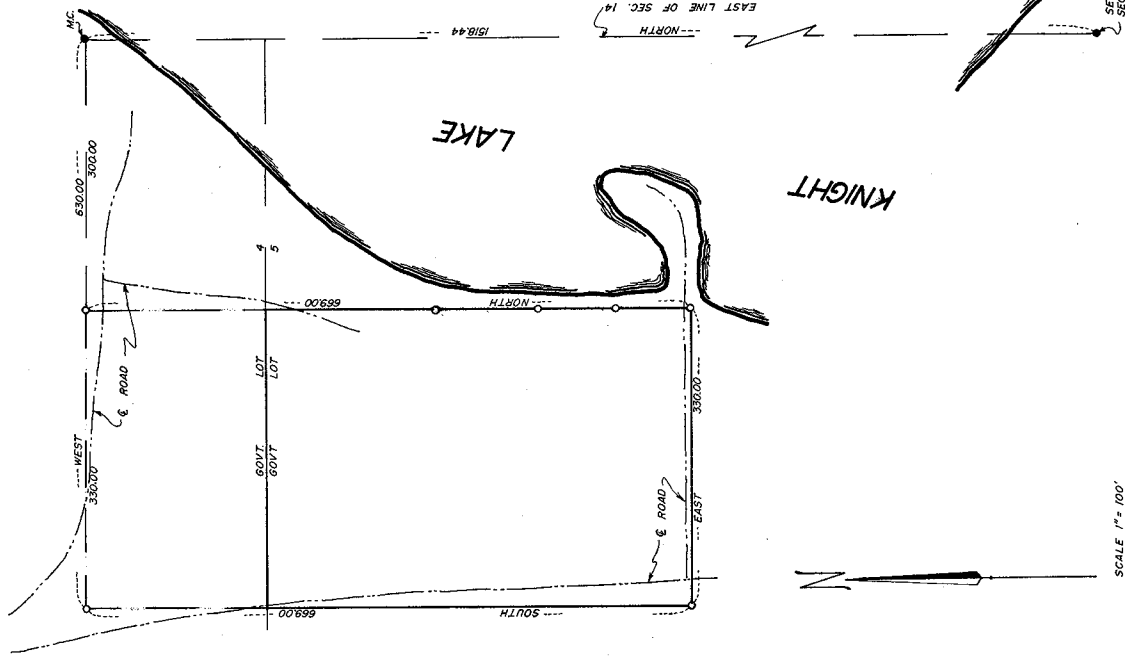

SCALE 1" = 100'  
 O = IRON PIPE MONUMENT ESTABLISHED  
 ● = IRON MONUMENT IN PLACE

I, WALTER E. CORD, A REGISTERED LAND SURVEYOR DO HEREBY CERTIFY THAT I MADE THE ABOVE SURVEY OF PART OF GOVT. LOTS 4 AND 5 OF SECTION 14, T.142 N., R.26 W., IN CASS COUNTY, MINN. AND THAT ALL INFORMATION SHOWN HEREON IS CORRECT TO THE BEST OF MY KNOWLEDGE AND BELIEF.

STATE OF MINNESOTA (S)

COUNTY OF CASS

THE FOREGOING INSTRUMENT WAS ACKNOWLEDGED BEFORE ME THIS 12 DAY OF NOVEMBER, 1981 BY WALTER E. CORD

MY COMMISSION EXPIRES:

SEP. 5, 1984



My Comm. Exp. Expires Sept. 5, 1984

WALTER E. CORD  
 MINN. REG. NO. 7188  
 Commission Expires 5-5-84  
 WALTER E. CORD  
 NOTARY PUBLIC  
 CASS COUNTY, MINNESOTA