

CERTIFICATE OF SURVEY

RECEIVED
 # 5756
 NOV 10 2011
 54-NW 8-139-29
 CASS COUNTY SURVEYOR

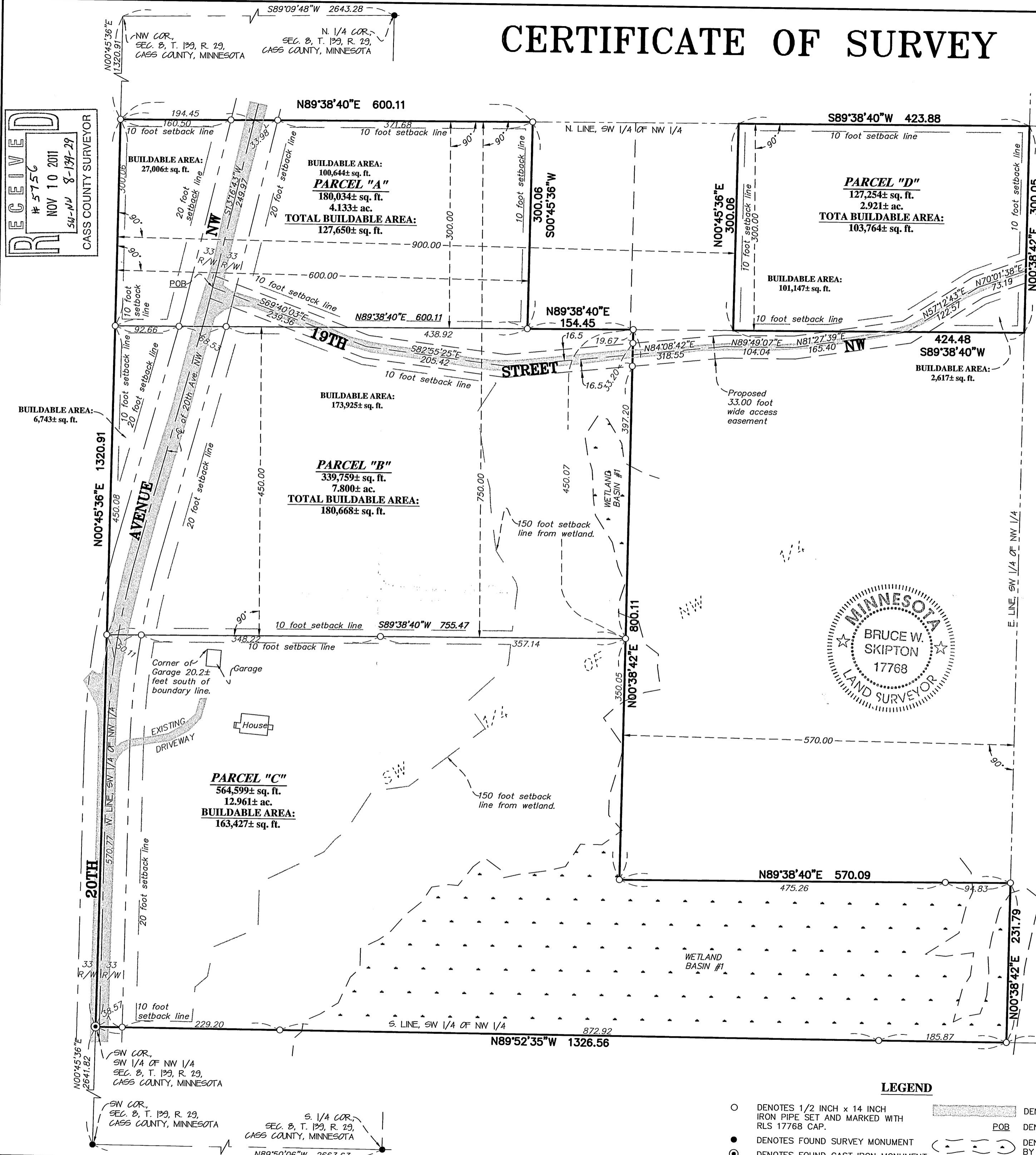

DESCRIPTION - (PARCEL "A")

The North 300.00 feet of the West 600.00 feet of the Southwest Quarter of the Northwest Quarter, Section 8, Township 139, Range 29, Cass County, Minnesota.

Said parcel contains 4.133 acres of land, more or less, and is subject to existing easements of record.

DESCRIPTION - (PARCEL "B")

The South 450.00 feet of the North 750.00 feet of the Southwest Quarter of the Northwest Quarter, Section 8, Township 139, Range 29, Cass County, Minnesota. Less the East 570.00 feet thereof.

Said parcel contains 7.800 acres of land, more or less, and is subject to existing easements of record.

DESCRIPTION - (PARCEL "C")

That part of the Southwest Quarter of the Northwest Quarter, Section 8, Township 139, Range 29, Cass County, Minnesota which lies south of the south line of the North 750.00 feet thereof. Less the North 1100.00 feet of the East 570.00 feet thereof.

Said parcel contains 12.961 acres of land, more or less, and is subject to existing easements of record.

DESCRIPTION - (PARCEL "D")

The North 300.00 feet of the Southwest Quarter of the Northwest Quarter, Section 8, Township 139, Range 29, Cass County, Minnesota. Less the West 900.00 feet thereof.

Said parcel contains 2.921 acres of land, more or less, and is subject to existing easements of record.

DESCRIPTION - (PROPOSED ACCESS EASEMENT)

A 33.00 foot wide perpetual easement for access purposes over and across that part of the Southwest Quarter of the Northwest Quarter, Section 8, Township 139, Range 29, Cass County, Minnesota. The centerline is described as follows:

Commencing at the southwest corner of said Southwest Quarter of the Northwest Quarter; thence on an assumed bearing of North 00 degrees 45 minutes 36 seconds East, along the west line of said quarter-quarter, a distance of 1320.91 feet to the northwest corner of said quarter-quarter; thence North 89 degrees 38 minutes 40 seconds East, along the north line of said quarter-quarter, a distance of 194.45 feet; thence South 13 degrees 16 minutes 43 seconds West a distance of 249.97 feet to the point of beginning of the centerline to be described; thence South 69 degrees 40 minutes 03 seconds East a distance of 239.36 feet; thence South 82 degrees 55 minutes 25 seconds East a distance of 205.42 feet; thence North 84 degrees 08 minutes 42 seconds East a distance of 318.55 feet; thence North 89 degrees 49 minutes 07 seconds East a distance of 104.04 feet; thence North 81 degrees 27 minutes 39 seconds East a distance of 165.40 feet; thence North 57 degrees 12 minutes 43 seconds East a distance of 122.57 feet; thence North 70 degrees 01 minutes 38 seconds East a distance of 73.19 feet to the east line of said quarter-quarter and said centerline there terminating.

The sidelines of said easement are to be prolonged or shortened to terminate on a line that bears North 13 degrees 16 minutes 43 seconds East from said point of beginning and on the east line of said Southwest Quarter of the Northwest Quarter.

SURVEYOR'S NOTES:

- Bearing Orientation: The west line of the Southwest Quarter of the Northwest Quarter, Section 8, Township 139, Range 29 is assumed to have a bearing of North 00 degrees 45 minutes 36 seconds East.
- The field survey was completed on October 28, 2011.
- Arro Land Surveyors, LLC has made no investigation or independent search for easements of record, encumbrances, restrictive covenants, ownership title evidence, or any other facts that an accurate and current title search may disclose.



LEGEND

- DENOTES 1/2 INCH x 14 INCH IRON PIPE SET AND MARKED WITH RLS 17768 CAP.
- DENOTES FOUND SURVEY MONUMENT
- ⊙ DENOTES FOUND CAST IRON MONUMENT
- ▨ DENOTES GRAVEL SURFACE
- POB DENOTES POINT OF BEGINNING
- DENOTES DELINEATED WETLAND BY AQUATIC ECOSOLUTIONS, INC.

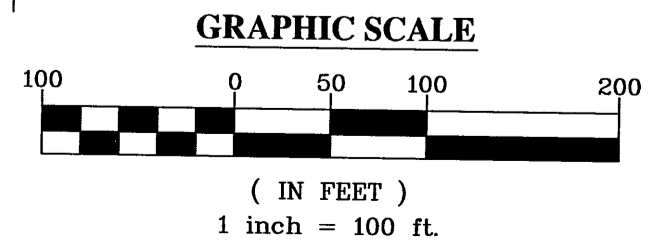
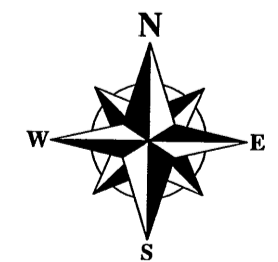

I hereby certify that this survey plan or report was prepared by me or under my direct supervision and that I am a duly licensed land surveyor under the laws of the state of Minnesota.
 Dated this 10th day of November 2011
 By: *Bruce W. Skipton*
 Bruce W. Skipton, Minnesota License No. 17768

BOUNDARY/DIVISION SURVEY
 Part of the SW 1/4 of the NW 1/4, Sec. 8, T. 139, R. 29, Cass County, Minnesota

STAN TILBURY
 1836 20th Avenue NW
 Backus, MN 56435

CLIENT:

DATE	BY	REVISION DESCRIPTION

DRAWN BY: *REG* CHECKED BY: *BWS*
 APPROVED BY: *BWS* JOB NUMBER: *11-072*