

Certificate of Survey

The Northwest Quarter of the Southwest Quarter
and the Northeast Quarter of the Southwest Quarter
of Section 6, Township 133 North, Range 29 West,
Cass County, Minnesota.

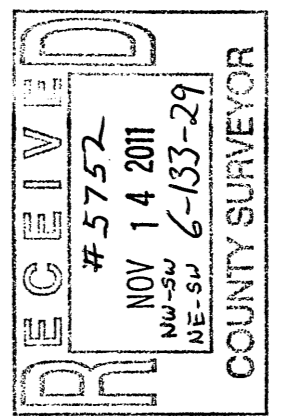

● Indicates iron monument found
○ Indicates iron monument set, marked RLS 14712
Orientation of this bearing system is the
North American Datum of 1983.

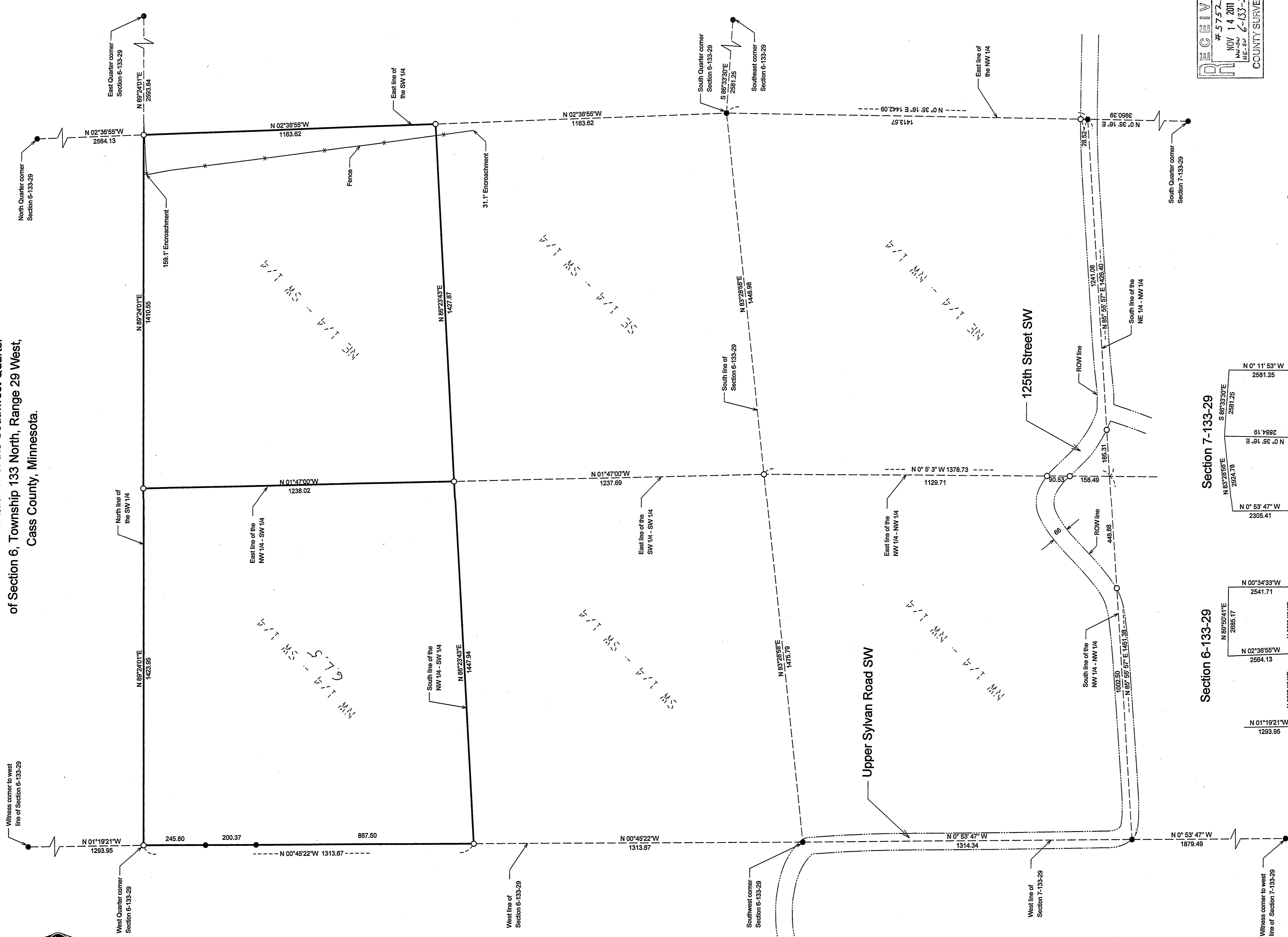
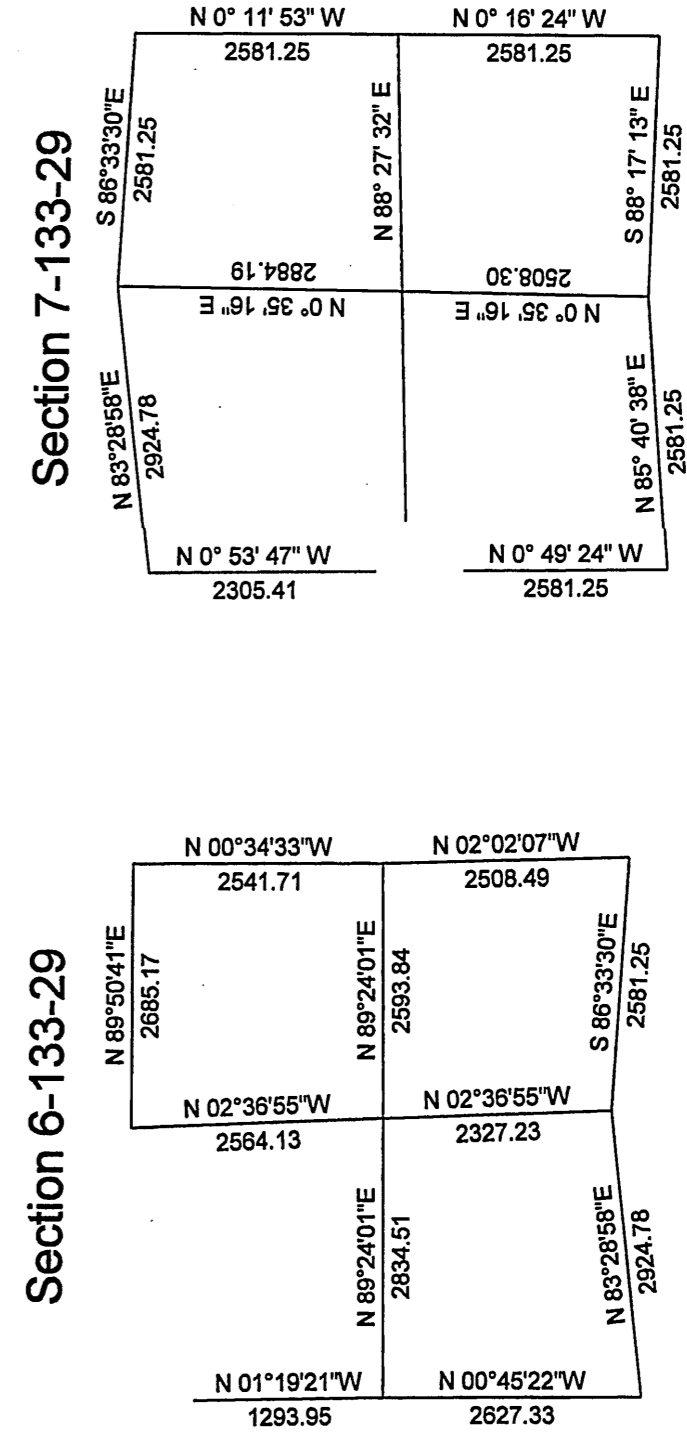

Client Name: Shipman

I HEREBY CERTIFY THAT THIS PLAN, SURVEY, OR REPORT
WAS PREPARED BY ME OR UNDER MY DIRECT SUPERVISION
AND THAT I AM A DULY REGISTERED LAND SURVEYOR UNDER
THE LAWS OF THE STATE OF MINNESOTA.
SIGNATURE: *John W. Hansen* DATE: *10-1-11*
JOHN W. HANSEN, MN LICENSE NUMBER 14712

PROJECT NO. SHIPMAND0701

No.	Date	REVISIONS