

# CERTIFICATE of SURVEY

THE NORTHERLY 273.00 FEET OF THE WESTERLY 425.00 FEET OF GOV'T LOT TWO

SECTION 9, TOWNSHIP 133 NORTH, RANGE 29 WEST

CASS COUNTY, MINNESOTA

NORTHWEST CORNER  
GOVERNMENT LOT 2  
SEC. 9-133-29

CASS CO. COORDINATES  
NORTHING 169810.33  
EASTING 532460.72

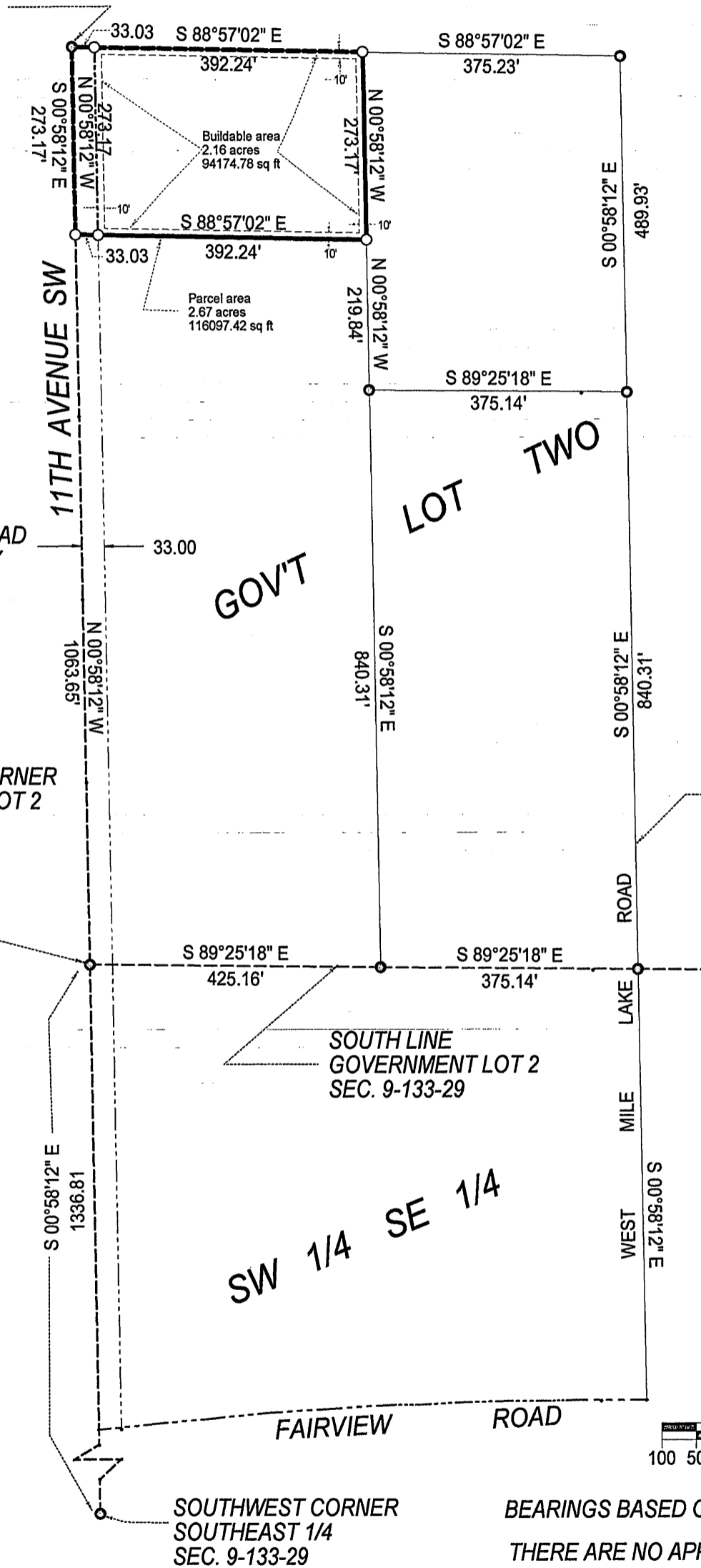

- ◉ DENOTES IRON MONUMENT FOUND
- DENOTES IRON PIPE MONUMENT PLACED, MARKED RLS 14712

SCALE ONE INCH = 200 FEET

BEARINGS BASED ON CASS COUNTY COORDINATE SYSTEM  
THERE ARE NO APPARENT WETLANDS ON THIS PARCEL

**RECEIVED**  
#5747  
NOV 2 2011  
GL2 9-133-29  
COUNTY SURVEYOR

I hereby certify that this survey, plan, or report was prepared by me or under my direct supervision and that I am a duly Registered Land Surveyor under the laws of the State of Minnesota.  
*John W. Hanson*  
Date 10-25-11 Registration No. 14712