

# CERTIFICATE OF SURVEY

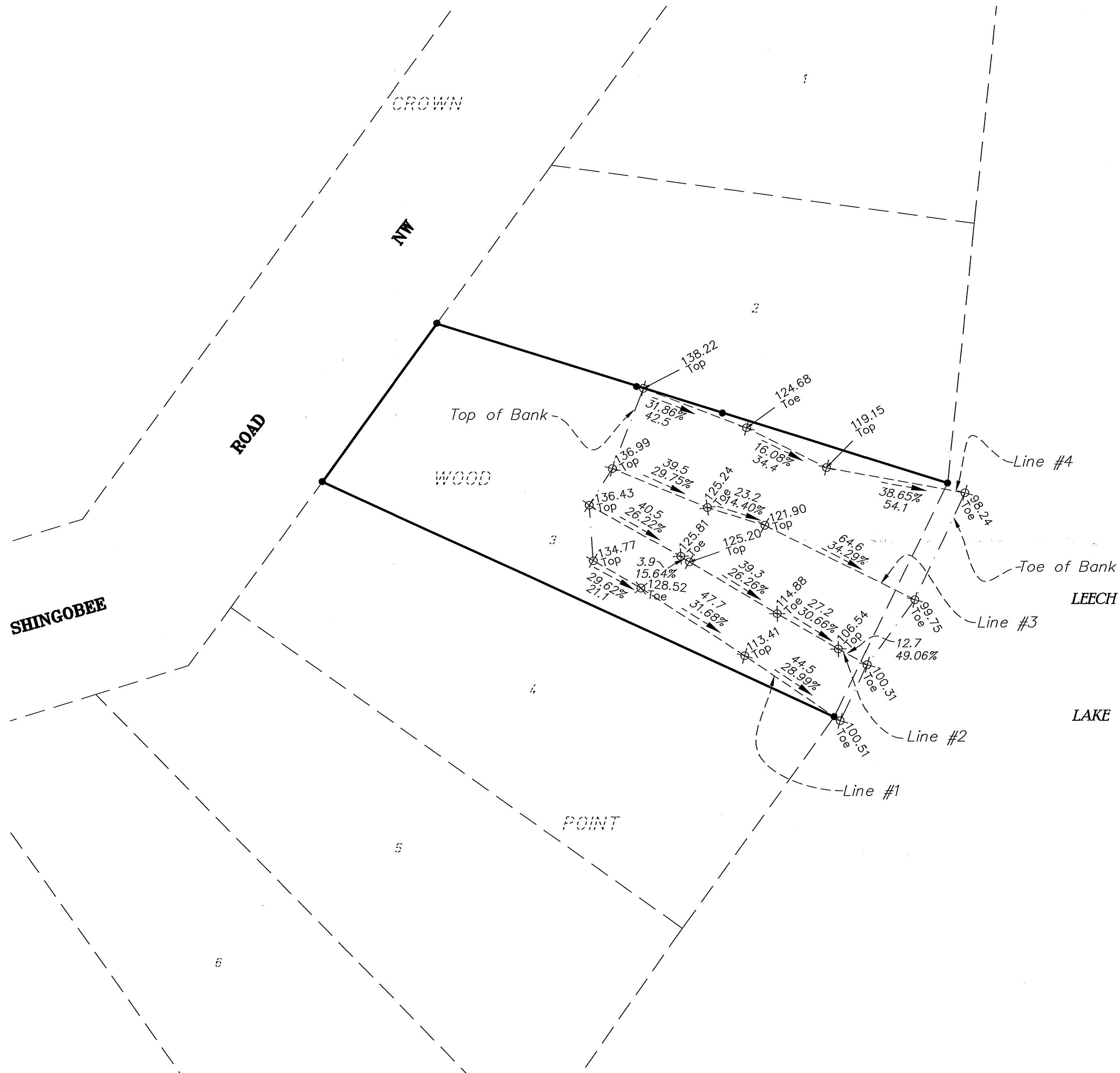

**SURVEYOR'S NOTES:**

1. Determination of Bluff:

Line 1 Average: 30.10%

Line 2 Average: 29.57%

Line 3 Average: 26.15%

Line 4 Average: 28.86%

**Average of 4 lines: 28.67%**

2. The field survey was completed on September 15, 2011.

3. Elevations as shown on survey are based upon an assumed datum.

4. A boundary survey was not performed on this parcel of land. All iron monuments shown were field located for site location only.

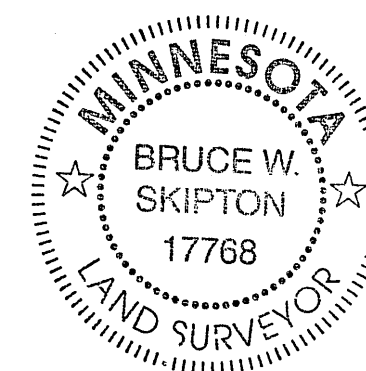

**LEGEND**

● DENOTES FOUND SURVEY MONUMENT

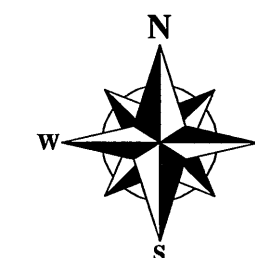

**GRAPHIC SCALE**



( IN FEET )  
1 inch = 30 ft.

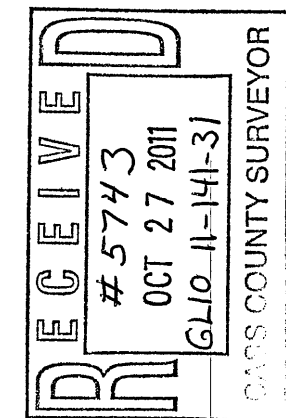

I hereby certify that this survey, plan or report was prepared by me or under my direct supervision and that I am a duly licensed land surveyor under the laws of the state of Minnesota.  
Dated this 20th day of October 2011  
By: *Bruce W. Skipton*  
Bruce W. Skipton, Minnesota License No. 17768



**BLUFF DETERMINATION**  
Lot 3, CROWN WOOD POINT  
Part of Sec. 11, T. 141, R. 31,  
Cass County, Minnesota

**CLIENT:**  
JEREMY STOCKE  
3515 122nd Circle NE  
Blaine, MN 55449

NO.	DATE	BY	REVISION DESCRIPTION