

Certificate of Survey

Part of Government Lot 6,
Section 6, Township 138 North, Range 30 West,
Cass County, Minnesota.

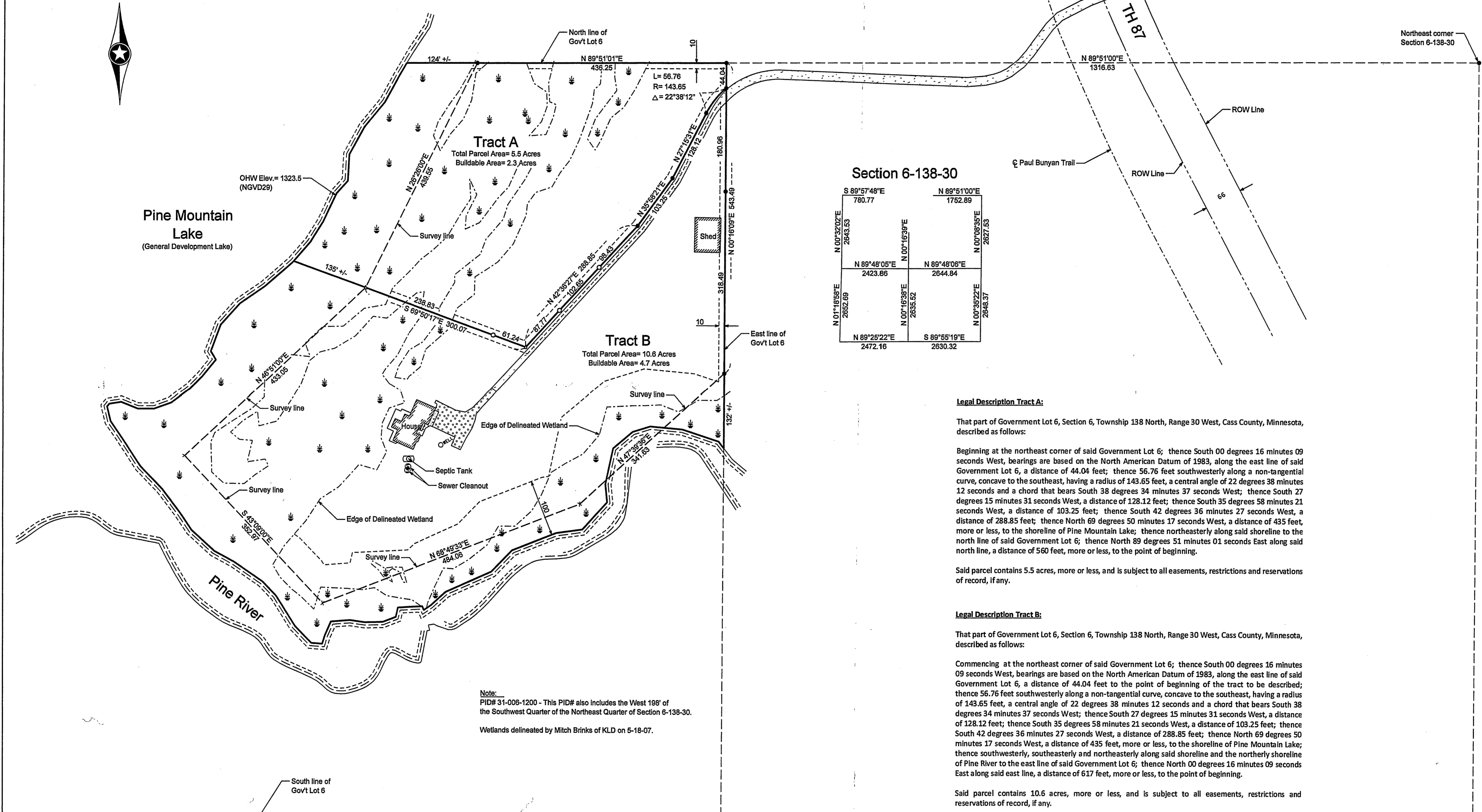

● Indicates iron monument found
○ Indicates iron monument set, marked RLS 23668
◐ Indicates iron monument set in concrete marked RLS 23668

Orientation of this bearing system is the North American Datum of 1983.

SCALE IN FEET
0 50 100 200 300 400 500

▨ Indicates concrete surfacing
▩ Indicates bituminous surfacing
▧ Indicates gravel surfacing

No.	Date	REVISIONS
1	10-8-2008	Boundary Line Revision
2	7-9-2009	Additional Monuments set

Client Name: STEVE THALER

Survey By: MS
Drawn By: KW
Checked By: JK

I HEREBY CERTIFY THAT THIS PLAN, SURVEY, OR REPORT WAS PREPARED BY ME OR UNDER MY DIRECT SUPERVISION AND THAT I AM A DULY REGISTERED LAND SURVEYOR UNDER THE LAWS OF THE STATE OF MINNESOTA.

SIGNATURE: *[Signature]* DATE: 7-9-2009
JAMES KRAMER, MN LICENSE NUMBER 23668

PROJECT NO. THALS0801 613830

