

OF LONGVILLE,  
MINNESOTA

N 89° 49' 46" W  
S 89° 49' 46" E 408.82'  
348.58'

NE CORNER  
LOT 53

"TRACT B"

95,668  
SqFt ±

EASTERLY LINE OF LOT 53  
N 12° 07' 08" W  
247.09'

Lot 53

BUILDING

"TRACT A"

10,244  
SqFt ±

LESS

NORTH

LINE	BEARING	DI STANCE
L 2	N 05° 28' 04" E	5.03'
L 3	N 05° 28' 04" E	4.28'
L 4	N 90° 00' 00" E	10.00'

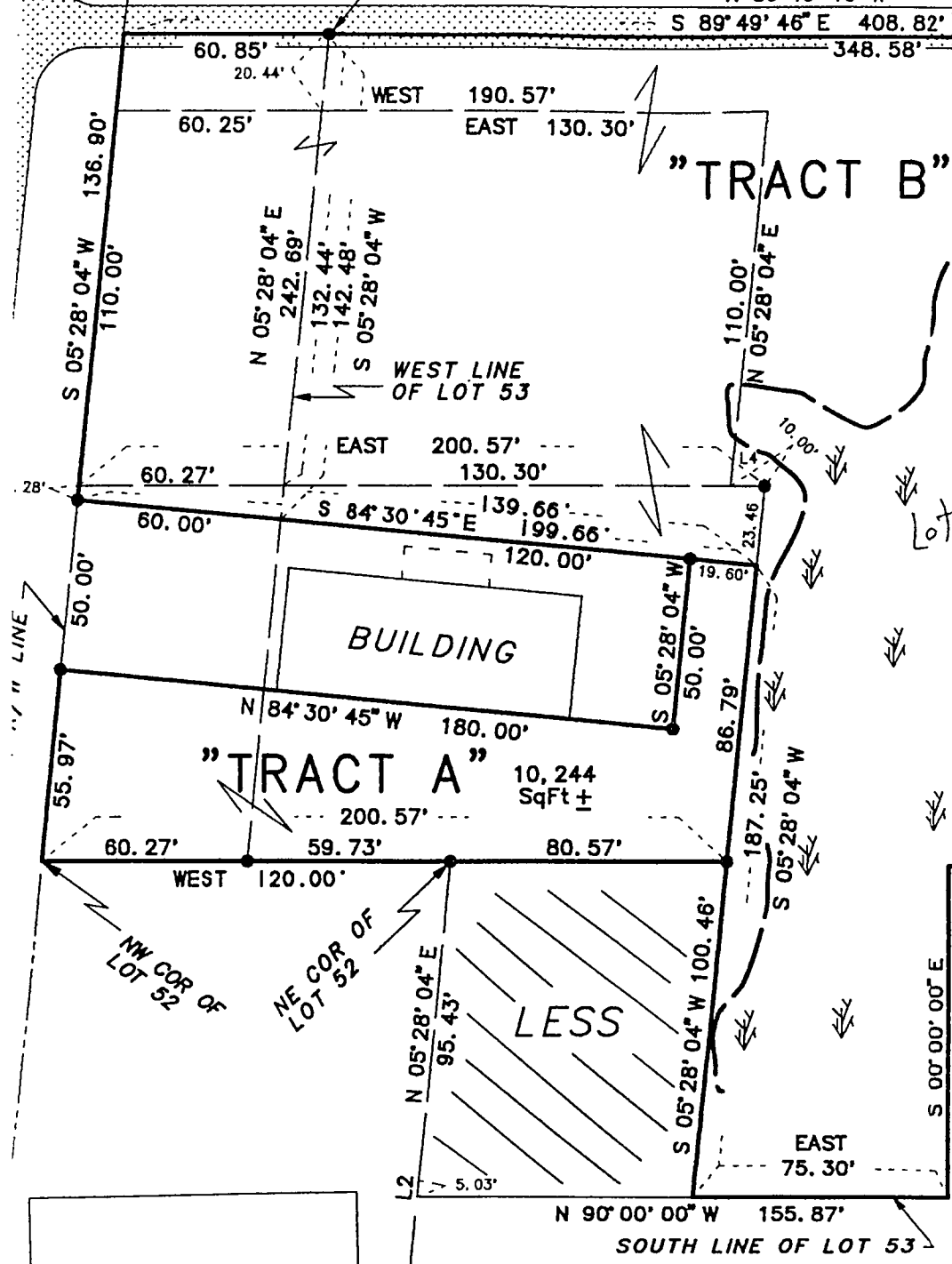

JOHNSON  
MARINE

ONE METE