

CERTIFICATE OF SURVEY

PART OF LOT 1 AND LOT 2, BLOCK ONE,
FAWN FOREST, CASS COUNTY, MINNESOTA

SPIDER LAKE

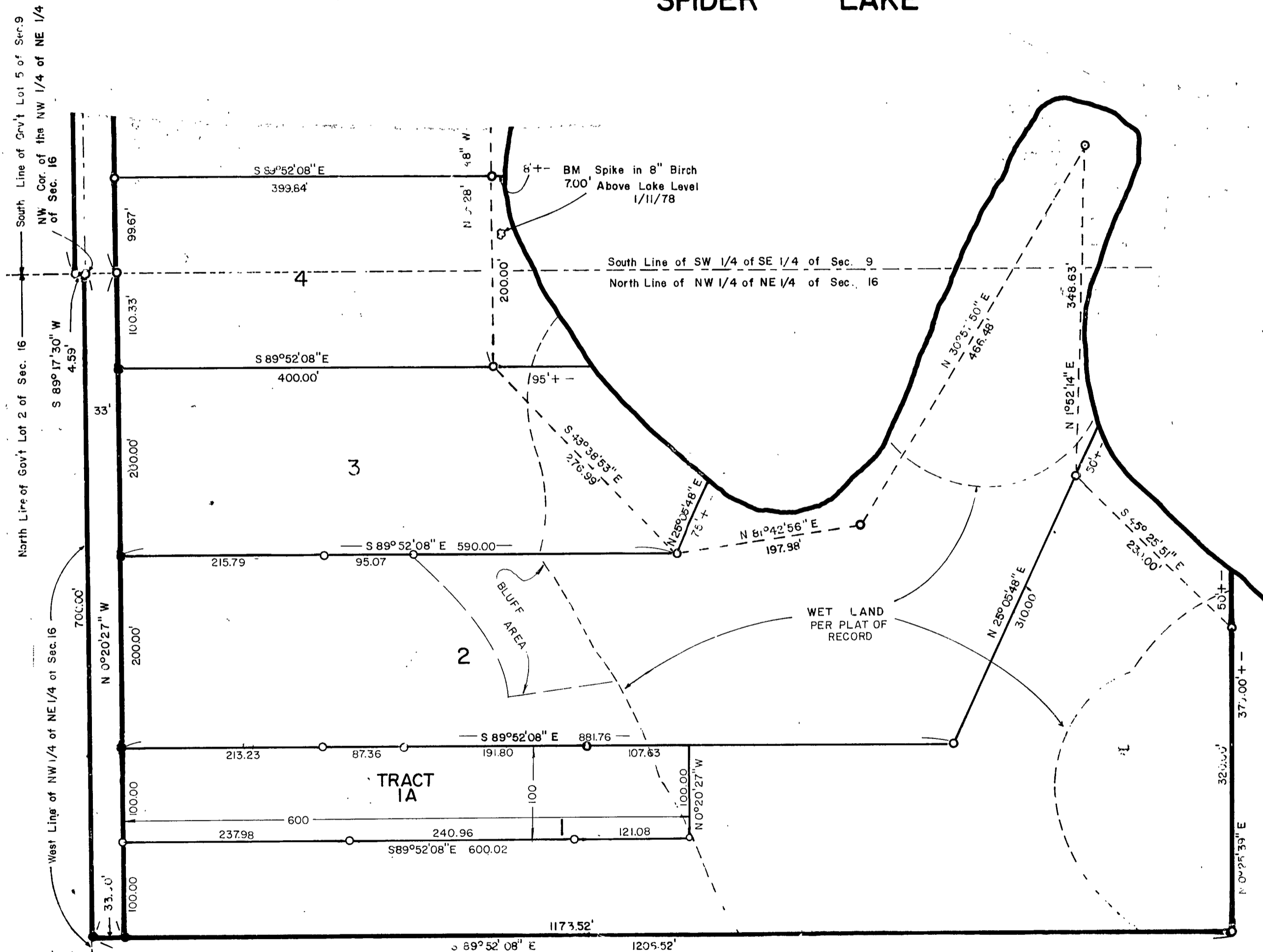

TRACT 1A

The North 100.00 feet of the West
600.00 feet of Lot 1, Block One, FAWN
FOREST, according to the recorded
plat thereof, Crow Wing County,
Minnesota.

- DENOTES MONUMENT FOUND
- DENOTES IRON MONUMENT SET MARKED BY LICENSE NO. 17008

ORIENTATION OF THIS BEARING SYSTEM IS BASED ON THE NORTHWEST QUARTER OF THE NORTHEAST QUARTER OF SECTION 16 AND IS ASSUMED TO BEAR N 00°20'27" W

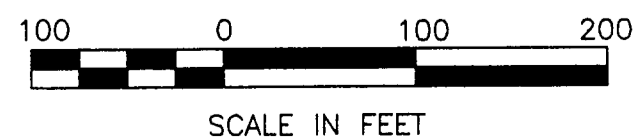

I HEREBY CERTIFY THAT THIS SURVEY, PLAN, SPECIFICATION OR REPORT WAS PREPARED BY ME OR UNDER MY DIRECT SUPERVISION AND THAT I AM A DULY LICENSED ENGINEER OR LAND SURVEYOR UNDER THE LAWS OF THE STATE OF MINNESOTA

David A. Lancker
DATE 5/14/97 LIC. NO. 17008

FOR: LUCILLE OEN
c/o KURILLA REAL ESTATE
NISSWA, MN. 56468

LANDECKER & ASSOCIATES INC.		PROG MGR KLM	DATE 5-14-97	REVISIONS	COMPUTER 1745-25
PEQUOT LAKES, MN. 56472 PHONE 218-568-4940		CHECKED BY DSL	SCALE HGRZ 1"=100'		BOOK 150 PG 37
PLANNING ENGINEERING SURVEYING		DRAWN BY MRS	VERT NONE		FILE NO 1745-25
					SHEET 1 OF 1