

16-135-29

CERTIFICATE OF SURVEY

LOT 4, WHITSTROM ADDITION TO LAKESIDE
CASS COUNTY, MINNESOTA
LOT 4, WHITSTROM ADDITION TO NISSWA
CROW WING COUNTY, MINNESOTA

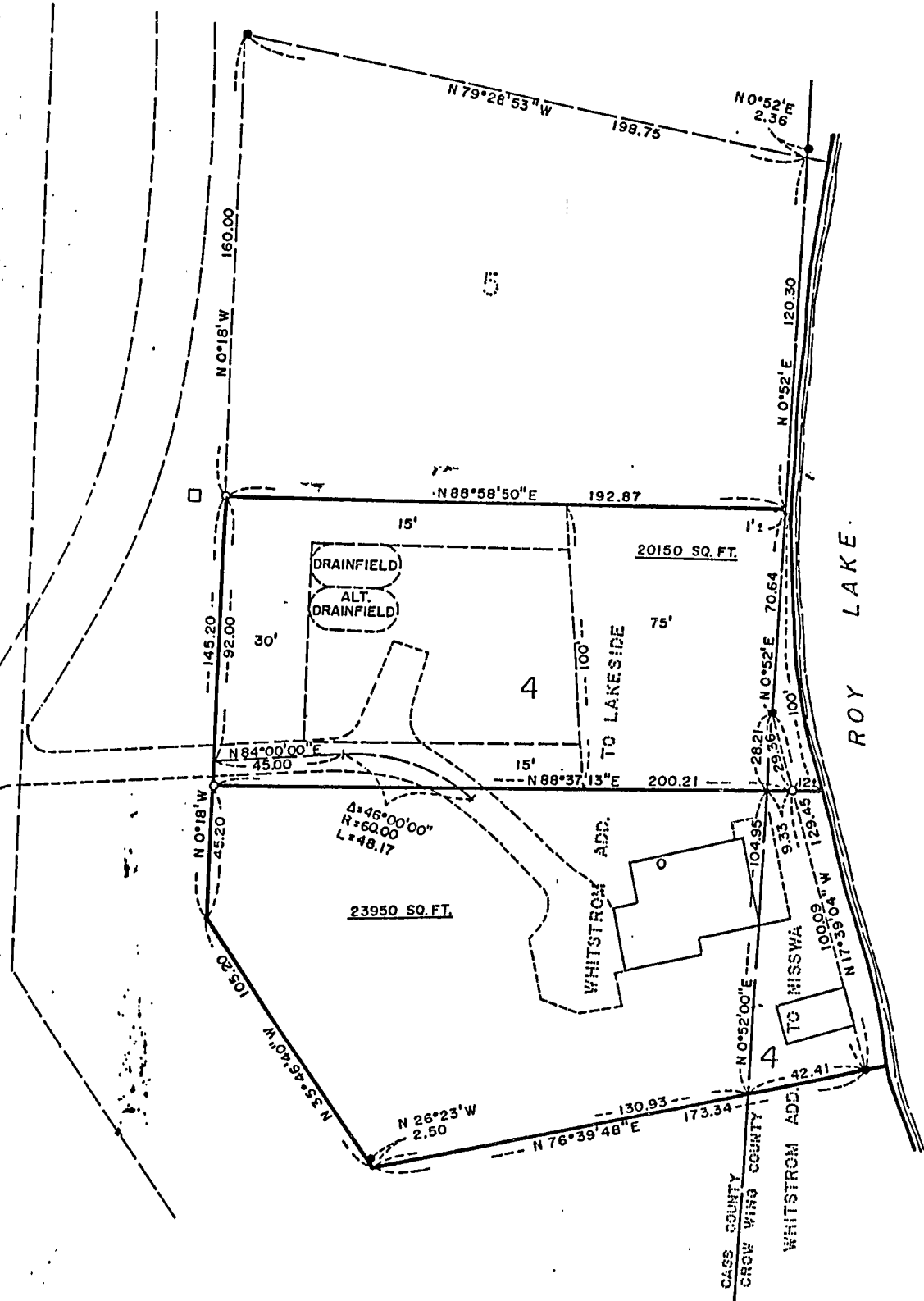

I hereby certify that this survey, plan, or report was prepared by me or under my direct supervision, and that I am a duly REGISTERED LAND SURVEYOR under the laws of the State of Minnesota.

James W. Nielson
Date 6/17/1955 Reg. No. 11865

- DENOTES IRON MONUMENT FOUND
 - DENOTES IRON PIPE SET
- BEARINGS ARE BASED ON ASSUMED DATUM

