

" THIS IS NOT A BOUNDARY SURVEY "

SKETCH OF DESCRIPTION

LOTS 5, 6 AND 7, BLOCK 21, TINGDALE BROS.
SHERWOOD FOREST ON GULL LAKE, CASS
COUNTY, MINNESOTA.

FOR : THERSA INGRAM &
DAVID STODOLA
3744 JOPPA AVE.
ST. LOUIS PARK, MN. 55416

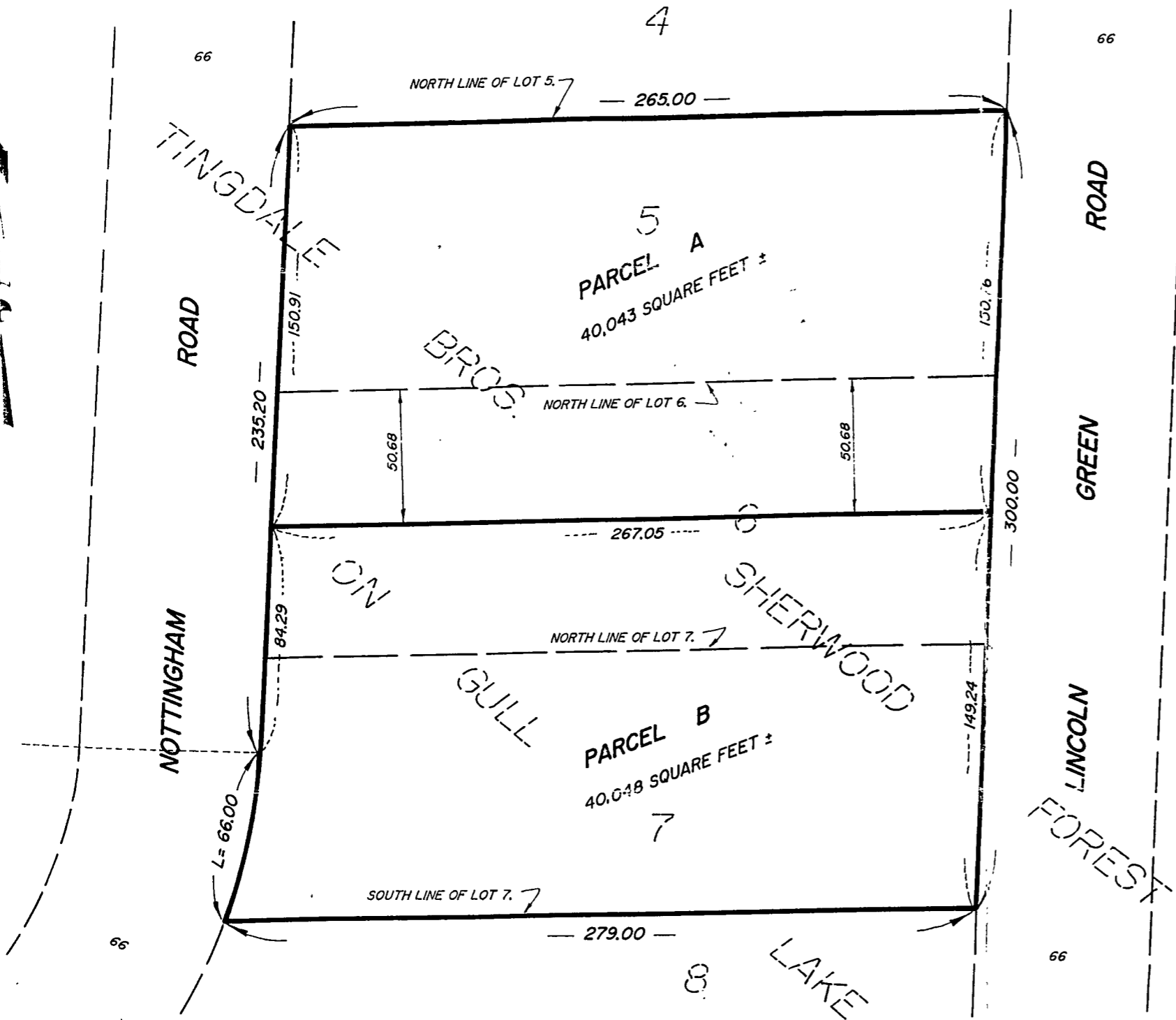

PARCEL A

Lot 5 and the north 50.68 feet of Lot 6, Block 21, TINGDALE BROS. SHERWOOD FOREST ON GULL LAKE, plat of record, Cass County, Minnesota.
Subject to easements, restrictions and reservations of record.

PARCEL B

Lot 7 and that part of Lot 6, Block 21, TINGDALE BROS. SHERWOOD FOREST ON GULL LAKE, plat of record, Cass County, Minnesota lying southerly of the north 50.68 feet of said Lot 6.
Subject to easements, restrictions and reservations of record.

HEREBY CERTIFY THAT THIS SURVEY PLAN SPECIFICATION OR REPORT WAS PREPARED BY ME OR UNDER MY DIRECT SUPERVISION AND THAT I AM A DULY LICENSED ENGINEER OR LAND SURVEYOR UNDER THE LAWS OF THE STATE OF MINNESOTA.

David A. Landecker

DATE 8/23/91 17008

SCALE - 1 INCH = 50 FEET



CITY OF LAKESHORE PLANNING COMMISSION

STATE OF MINNESOTA, COUNTY OF CASS

I hereby certify that the within lot split is in compliance with Lake Shore City Subdivision Ordinance and was approved by the Lake Shore Planning Commission on the 11th day of April, 1992.

Signed: *[Signature]*
Chairman

Landecker & Assoc. Inc.

DEQUET LAKES, MINN 56472

PHONE (218) 568-4940

PLANNING ENGINEERING SURVEYING

DATE	8/23/91	SCALE	1" = 50'	PROJECT NO.	91096
PREPARED BY	DSL	CHECKED BY	RMM	DATE	8/23/91
REVISIONS					
					NONE
					NONE
					91096
					1 1