

Please record this survey.
 Thank You
 D. Ewing 4/13/90

CERTIFICATE OF SURVEY

LOT 27, PLAT OF GULLWOOD
 CASS COUNTY, MINNESOTA.

OWNER: LYNN EWING
 7018 GULLWOOD ROAD
 LAKESHORE, MN 56401

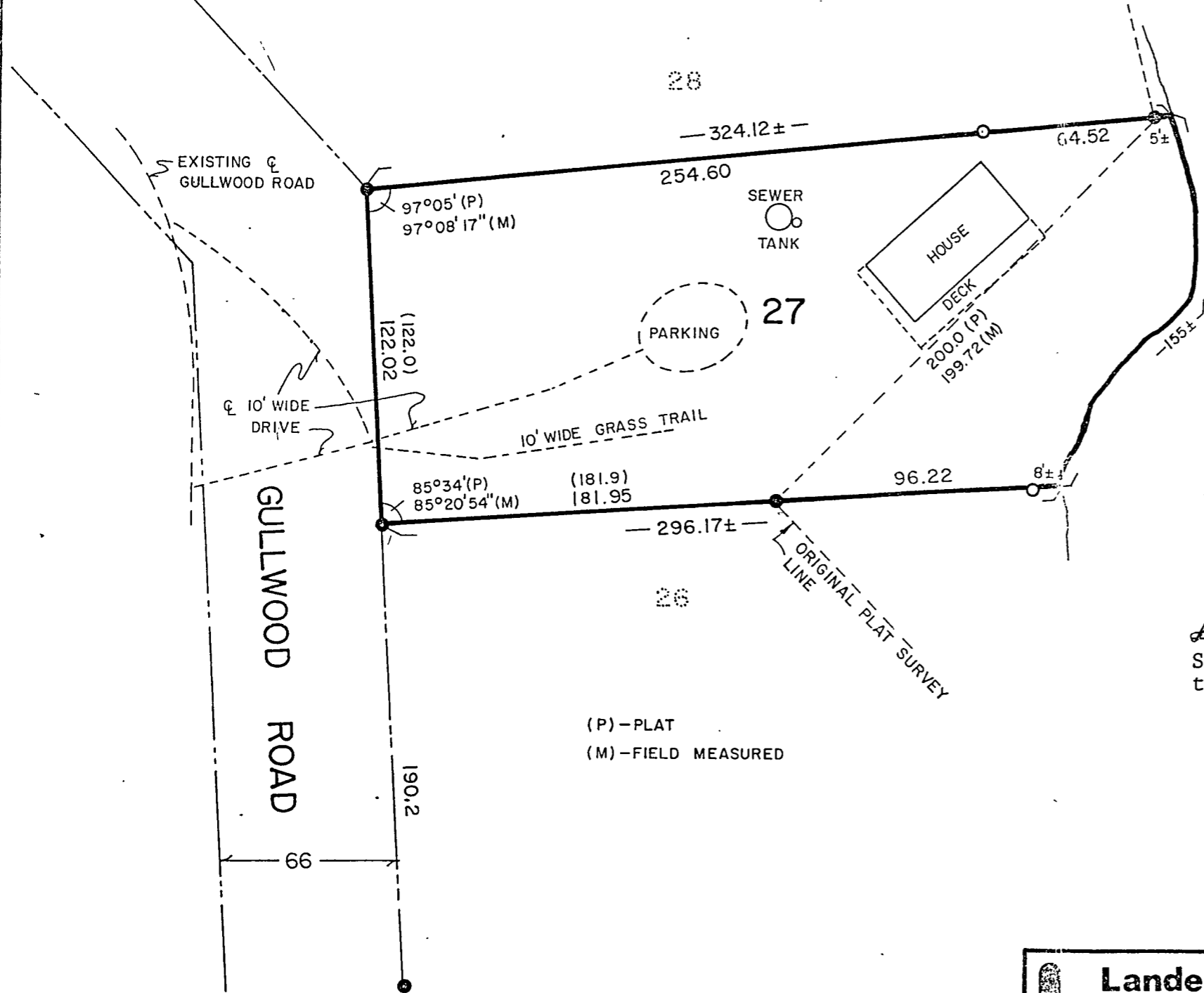

GULL
 LAKE

David A. Landecker RES 17008

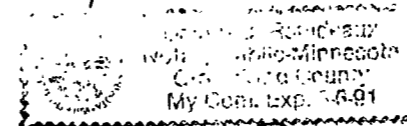

Delpha J. Rabideaux

Subscribed and sworn to before me
 this 12 day of April, 1990

○ DENOTES IRON MONUMENT SET
 MARKED BY REG. NO. 17008

● DENOTES MONUMENT FOUND

ORIENTATION OF THIS BEARING
 SYSTEM IS ASSUMED



50 0 50 100
 scale feet

(P) - PLAT
 (M) - FIELD MEASURED

I HEREBY CERTIFY THAT THIS SURVEY,
 PLAN, SPECIFICATION OR REPORT WAS
 PREPARED BY ME OR UNDER MY DIRECT
 SUPERVISION AND THAT I AM A DULY
 REGISTERED ENGINEER OR LAND SUR-
 VEYOR UNDER THE LAWS OF THE
 STATE OF MINNESOTA.

David A. Landecker
 DATE 8-3-88 REG. NO. 17008

L Landecker & Assoc, Inc. PEQUOT LAKES, MINN. 56472 PHONE (218) 568-4940 PLANNING ENGINEERING SURVEYING	PROJ. MGR.	DATE	REVISIONS	BOOK 65 PAGE 43 FILE NO. 88063 SHEET
	DSL	8/3/88		
	CHECKED BY <i>DSL</i>	SCALE HORIZ. 1" = 50'		
	DRAWN BY KM	VERT.		