

CERTIFICATE OF SURVEY

PART OF THE SE 1/4-SW 1/4,
SECTION 31, TOWNSHIP 135 NORTH, RANGE 29 WEST,
CASS COUNTY, MINNESOTA

Landcker & Associates, Inc.
Engineering - Surveying - Planning
Piquette Lakes, MN 56472
Phone: 488-864-4949 Fax: 218-568-5464

I HEREBY CERTIFY THAT THIS SURVEY, PLAN, SPECIFICATION, OR REPORT WAS PREPARED BY ME OR UNDER MY DIRECT SUPERVISION AND THAT I AM A LICENSED PROFESSIONAL LAND SURVEYOR UNDER THE LAWS OF THE STATE OF MINNESOTA.
David S. Landecker
DAVID S. LANDECKER, RLS # 17008
DATE: 10/19/01 LIC. NO. 17008

TRACT A:

That part of the Southeast Quarter of the Southwest Quarter, Section 31, Township 135 North, Range 29 West, Cass County, Minnesota, lying East of the West 330.00 feet thereof and lying West of the East 425.00 feet thereof.

Subject to easements, restrictions and reservations of record.

TRACT B:

The East 425.00 feet of the Southeast Quarter of the Southwest Quarter, Section 31, Township 135 North, Range 29 West, Cass County, Minnesota.

Subject to easements, restrictions and reservations of record.

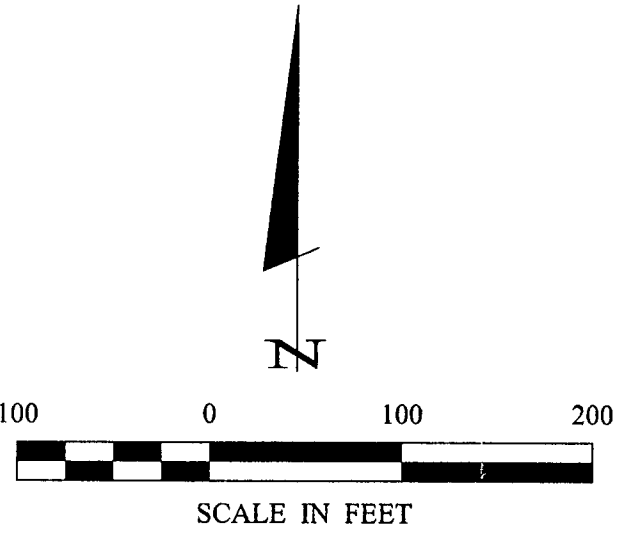
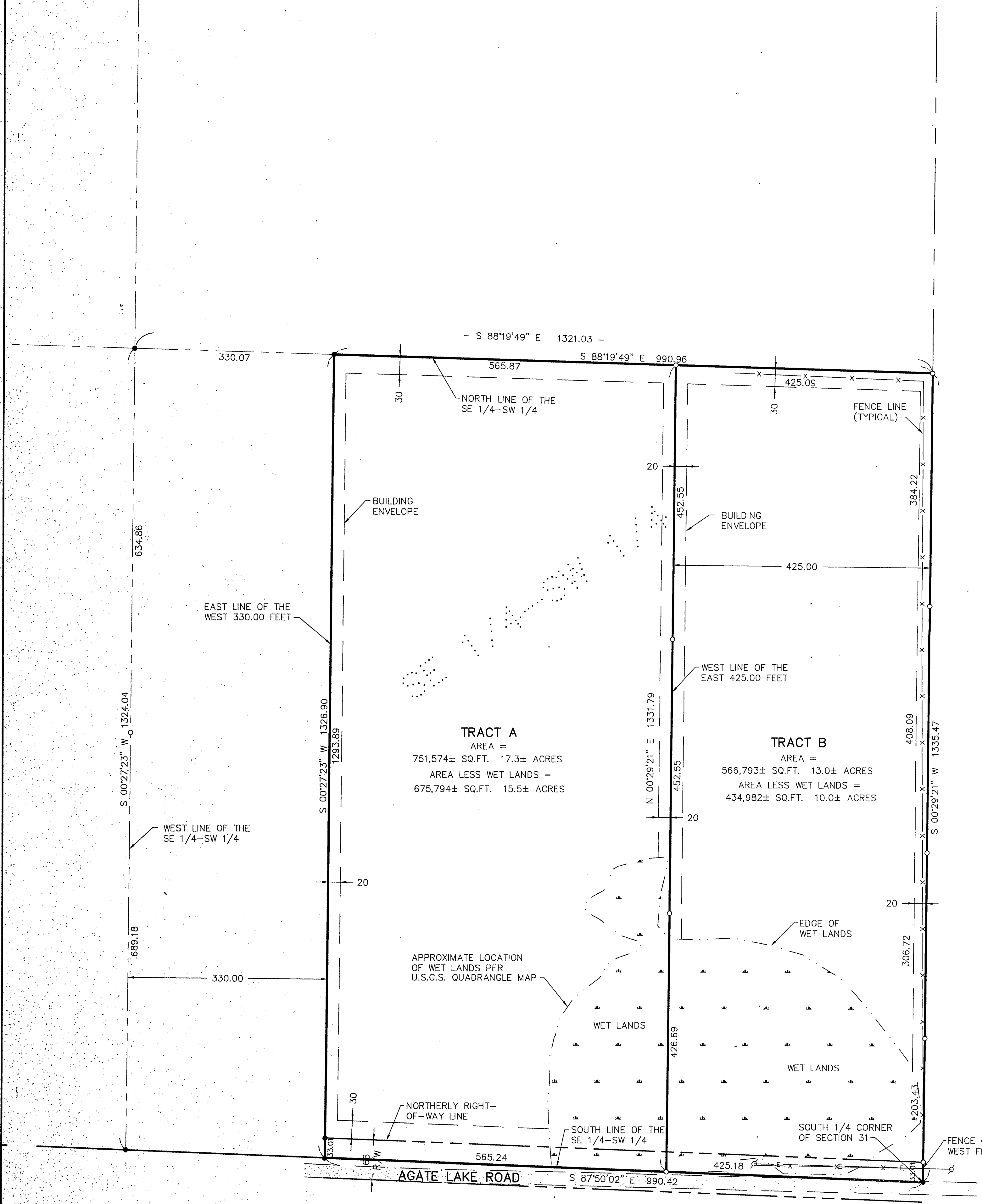

ORIENTATION OF THIS BEARING SYSTEM IS BASED ON THE SOUTH LINE OF THE SE 1/4-SW 1/4 TO HAVE AN ASSUMED BEARING OF S 87°50'02" E.

LEGEND

- DENOTES MONUMENT FOUND
- DENOTES IRON MONUMENT SET MARKED BY LICENSE NO. 17008
- ⊕ DENOTES POWER POLE
- E — DENOTES OVERHEAD ELECTRICAL WIRE

DATE	REVISIONS DESCRIPTION	BY
10-10-01	REVISED TRACTS	JMO

COMPUTER:	DATE:
C011138	06-18-01
FIELD BOOK:	SCALE:
BOOK 205 PG. 9	HORZ. 1" = 100'
FILE NO:	VERT. NONE
011138	

PROJ. MGR.	CHECKED BY:	DRAWN BY:
KTM	DSL	JMO

CERTIFICATE OF SURVEY
LAVRNE HOLISAPPLE
POSITIVE REALTY OF NISSWA
P.O. BOX 809
NISSWA, MIN. 56468