

... GOV T. LOT 1, SEC. 21, T.135N, R.29W

5TH P.M.

CASS COUNTY, MINNESOTA

I HEREBY CERTIFY THAT THIS SURVEY, PLAN OR REPORT WAS PREPARED BY ME OR UNDER MY DIRECT SUPERVISION AND THAT I AM A DULY REGISTERED PROFESSIONAL ENGINEER AND LAND SURVEYOR UNDER THE LAWS OF THE STATE OF MINN.

*Dean M. Anderson*  
DATE 3 July 1968 REG. NO. 3091

**DEAN M. ANDERSON**

Reg. Prof. Engr. & Land Surveyor

Minn. Registration No. 3091

AMENDED TO SHOW LINE BETWEEN LUND AND HILLSTROM

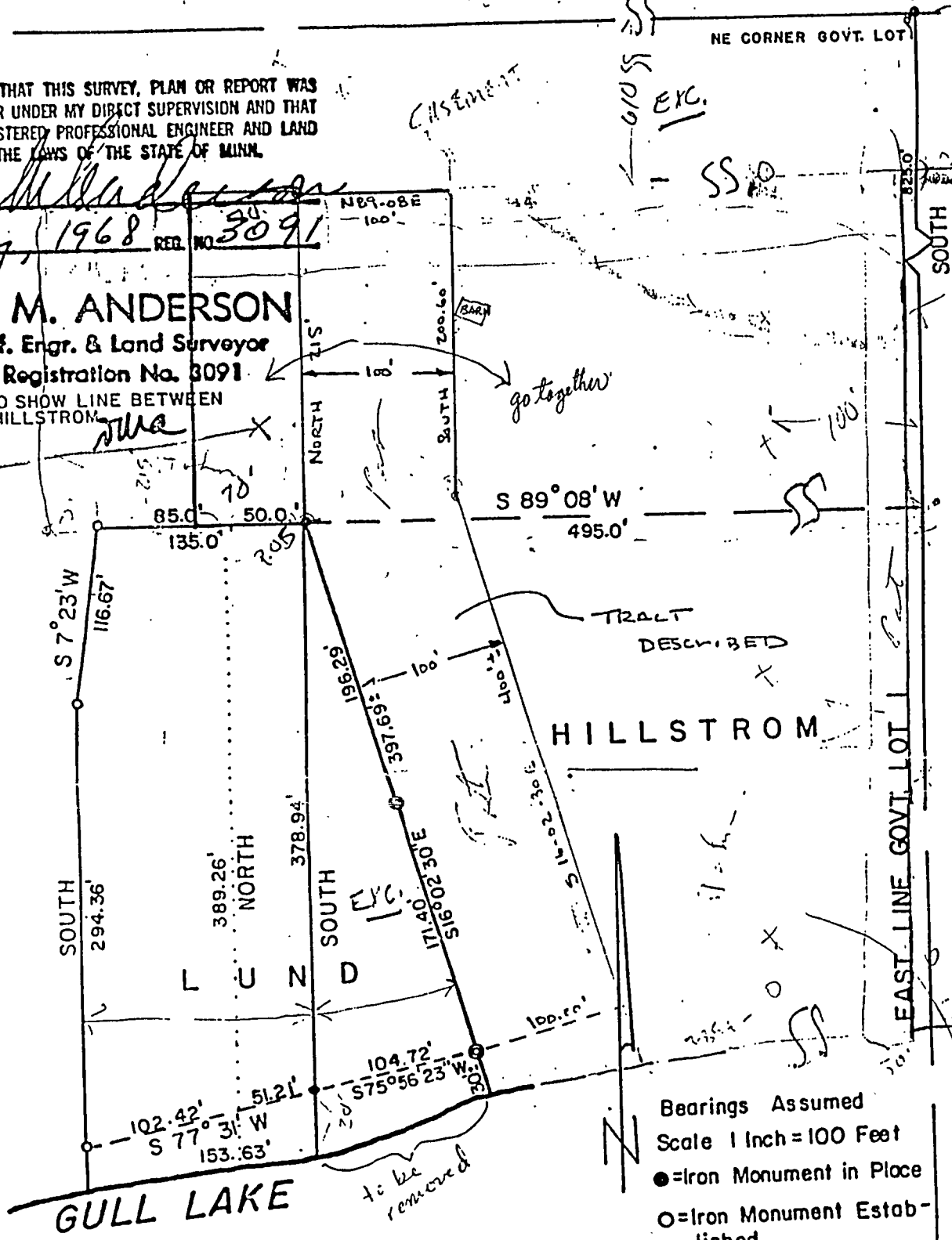

- Bearings Assumed
- Scale 1 Inch = 100 Feet
- = Iron Monument in Place
- = Iron Monument Established
- ⊙ = 1/2" Iron Pipe With Plastic Cap Stamped R.L.S. 3091

*Part #2*