

20-13529

PLAT OF SURVEY
IN GOV'T. LOT 8
SEC. 20, T.135N., R.29W.
5TH PRINCIPAL MERIDIAN
CASS COUNTY, MINN.

I HEREBY CERTIFY THAT THIS SURVEY, PLAN OR REPORT WAS
PREPARED BY ME OR UNDER MY DIRECT SUPERVISION AND THAT
I AM A DULY REGISTERED PROFESSIONAL ENGINEER AND LAND
SURVEYOR UNDER THE LAWS OF THE STATE OF MINN.

Dean M. Anderson

DATE 11 June 1969 REG. NO. 3091

DEAN M. ANDERSON

Reg. Prof. Engr. & Land Surveyor

Minn. Registration No. 3091

G AND H REVISED 6 JAN, 1971

G AND H REVISED 7 MARCH 1973

DMA
DMA

SCALE 1" = 100'

○ = IRON MONUMENT ESTABLISHED

⊙ = IRON MONUMENT IN PLACE

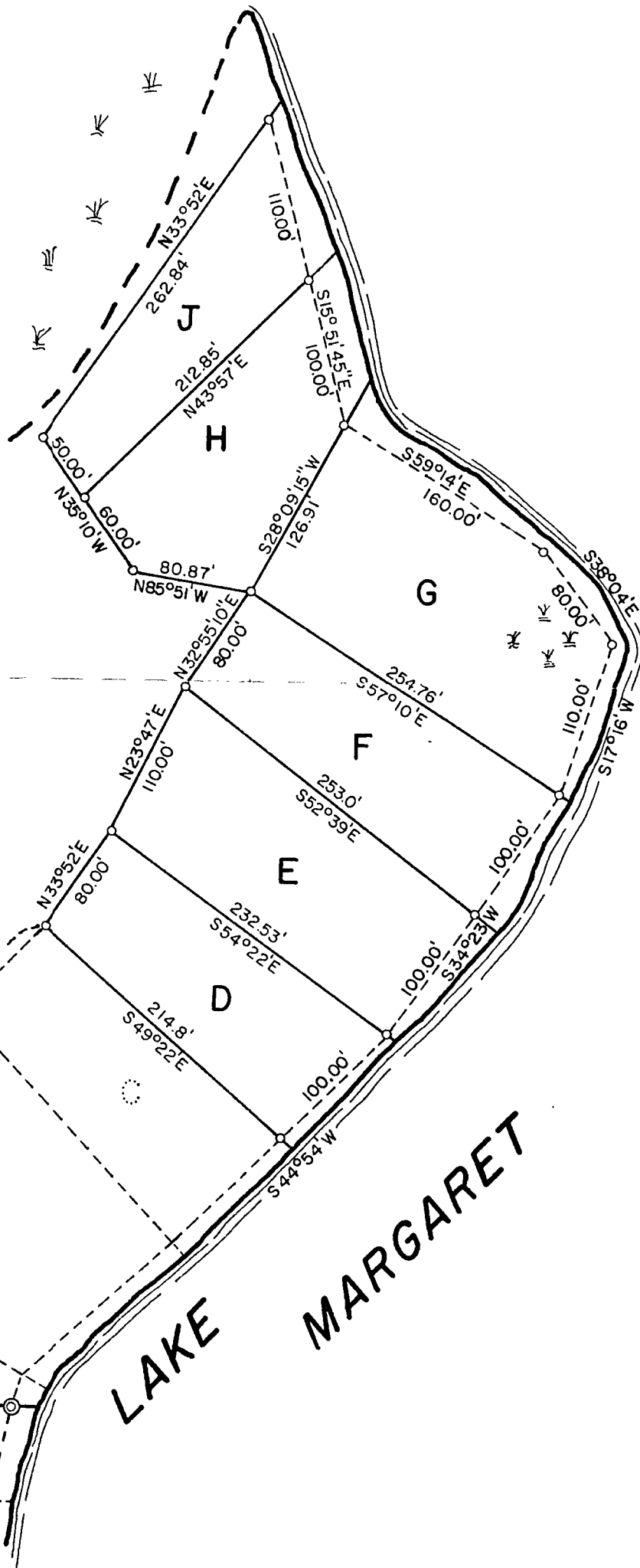

SEC. 19
SEC 20

APPROX. E. OF PUBLIC ROAD
SW CORNER
GOV'T. LOT 8
GOV'T. LOT 8
EAST
GOV'T. LOT 9

LAKE MARGARET