

003/003

1 218 963 3415 P.02

UNIVERSAL TITLE

07/12/96 11:25 FAX 218 828 9675

NISSAAR SHIE BANK JUN-16-1996 13:29

CERTIFICATE OF SURVEY

PART OF GOVERNMENT LOT 7, SECTION 16,
TOWNSHIP 135 NORTH, RANGE 29 WEST,
CASS COUNTY, MINNESOTA



GULL LAKE

BURBACK
1974

TRACT H
90-016-4422

NEW LEGAL IS



● IRON MONUMENT FOUND IN PLACE

○ IRON MONUMENT SET MARKED RLS 23668

BEARINGS ARE ASSUMED

HASTED

I HEREBY CERTIFY THAT THIS SURVEY WAS PREPARED
BY ME OR UNDER MY DIRECT SUPERVISION AND THAT
I AM A DULY LICENSED LAND SURVEYOR UNDER THE
LAWS OF THE STATE OF MINNESOTA.

James Kramer
JAMES KRAMER, LAND SURVEYOR
MINNESOTA REGISTRATION NO. 23668

SCALE: 1 INCH = 50 FEET

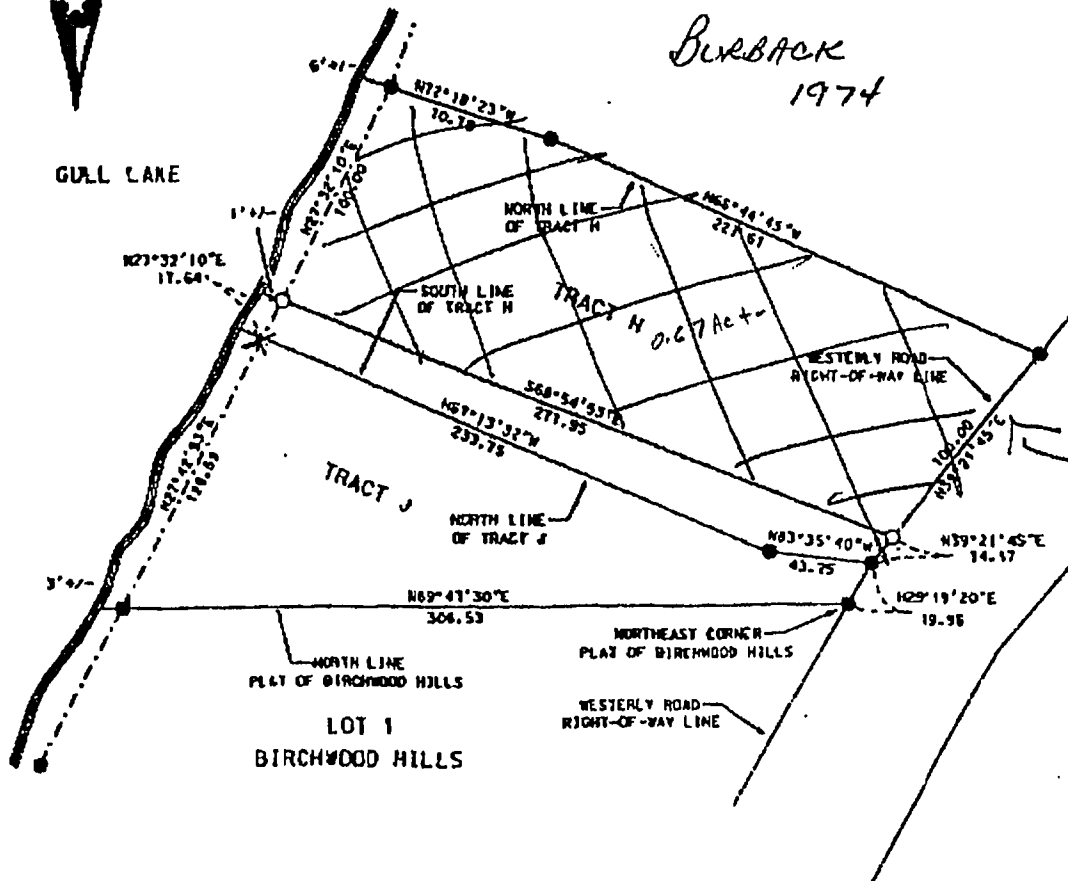
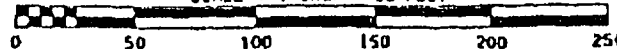

Tract A Septic goes ✓ Tract B parcel
over