

DEAN M. ANDERSON
 REGISTERED PROFESSIONAL ENGINEER & LAND SURVEYOR
 310 South Third Street
 BRAINERD, MINN. 56401

PLAT OF SURVEY
 OF PART OF LOT 1
 H.R. WHITES SUBDIVISION
 AND EAST 18' OF LOT 1
 BLOCK 2, SQUAW POINT

East Bull

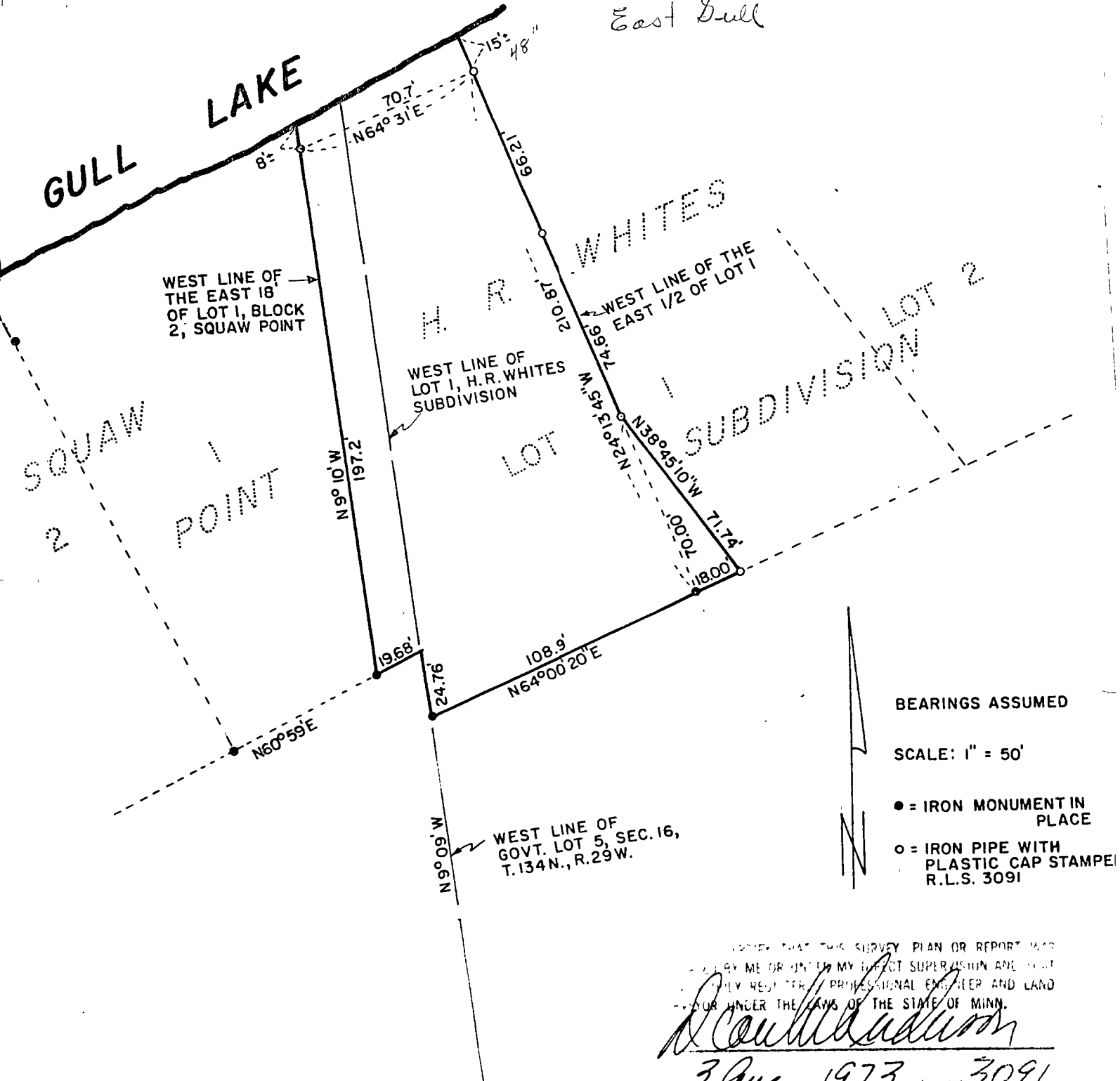

BEARINGS ASSUMED

SCALE: 1" = 50'

- = IRON MONUMENT IN PLACE
- = IRON PIPE WITH PLASTIC CAP STAMPED R.L.S. 3091

I CERTIFY THAT THIS SURVEY PLAN OR REPORT WAS
 PREPARED BY ME OR UNDER MY DIRECT SUPERVISION AND THAT
 I AM A REGISTERED PROFESSIONAL ENGINEER AND LAND
 SURVEYOR UNDER THE LAWS OF THE STATE OF MINN.

Dean M. Anderson

3 Aug, 1973 - 3091

250 A