

- OKERMAN SURVEYING - 204-3RD ST., BEMIDJI, MINNESOTA 56601 (218) 751-2520
- KOVANEN & OSUFSEN - 1205 NW. 4TH ST., GRAND RAPIDS, MINNESOTA 55744 (218) 326-5325
- PELLINEN LAND SURVEYING - 18486-202ND CIRCLE, P.O. BOX 35, HUTCHINSON, MN. 55350 (612) 587-4789
- LAKE & LAND SURVEYING - 1296 HUDSON ROAD, ST. PAUL, MN. 55106 (612) 776-6211

- 1446 COUNTY ROAD "J", MINNEAPOLIS, MINNESOTA 55432 (612) 784-9346
- COURTHOUSE, LITTLE FALLS, MINNESOTA 56345 (612) 632-2504
- 500 FOLZ BOULEVARD, MOOSE LAKE, MINNESOTA 55767 (218) 485-4811
- 411 LAUREL ST., BRAINERD, MINNESOTA 56401 (218) 829-1751
- 3394 LAKE ELMO AVE. N., LAKE ELMO, MINNESOTA 55042 (612) 777-0024

PART OF THE SOUTHWEST QUARTER OF THE SOUTHWEST QUARTER,
 SECTION 16, TOWNSHIP 134, RANGE 29, CASS COUNTY, MINNESOTA

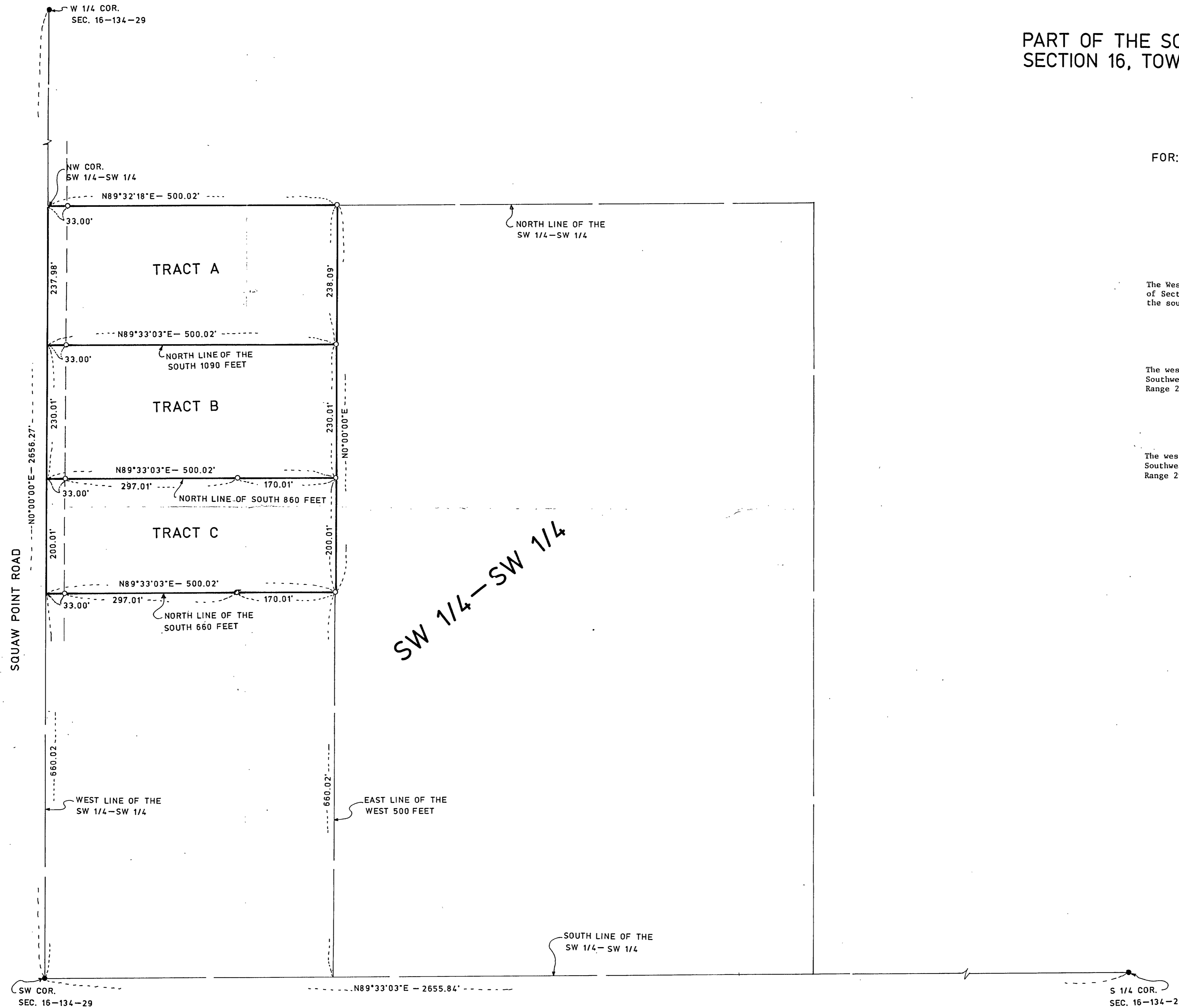

FOR: DEBRA BAHMA
 9147 SQUAW POINT ROAD
 EAST GULL LAKE, MINNESOTA 56401

TRACT A
 The West 500 feet of the Southwest Quarter of the Southwest Quarter of Section 16, Township 134, Range 29, Cass County, Minnesota, except the south 1090 feet thereof.

TRACT B
 The west 500 feet of the north 230 feet of the south 1090 feet of the Southwest Quarter of the Southwest Quarter of Section 16, Township 134, Range 29, Cass County, Minnesota

TRACT C
 The west 500 feet of the north 200 feet of the south 860 feet of the Southwest Quarter of the Southwest Quarter of Section 16, Township 134, Range 29, Cass County, Minnesota

SCALE: 1" = 100'

- DENOTES: FOUND IRON MONUMENT
- DENOTES: 1/2 INCH IRON PIPE MONUMENT SET AND CAPPED RLS 17253

I HEREBY CERTIFY THAT THIS SURVEY, PLAN OR REPORT WAS PREPARED BY ME OR UNDER MY DIRECT SUPERVISION AND THAT I AM A DULY REGISTERED LAND SURVEYOR UNDER THE LAWS OF THE STATE OF MINNESOTA.

Bruce Gryna
 BRUCE GRYNA REG. NO. 17253 DATE MAY 25, 1994

BOOK NO. 16F PG. 23 JOB NO. 945816 FILE NO.