

LIND LAKE  
 W.S. ELEV. 121.61'  
 (4-7-67)

28-139-30

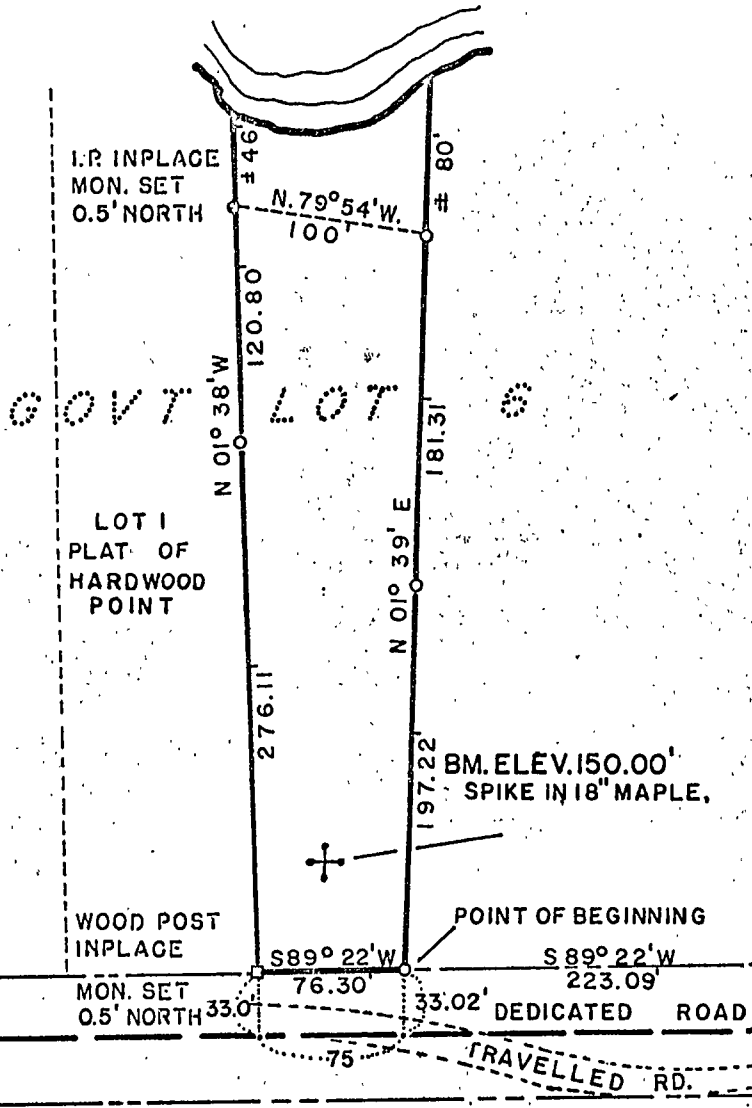

TRACT 1 - 0.9 ACRE  
 PART OF GOV'T LOT 6, SEC. 28  
 ARTHUR A. & RAE ELLEN REUCK

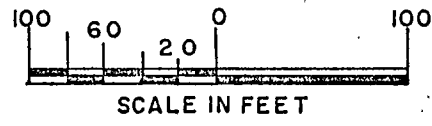
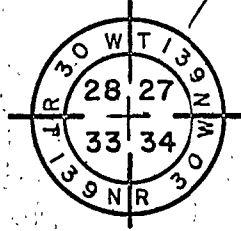

- CONSERVATION MARKER SET
- ⊙ IRON PIPE IN PLACE
- WOOD POST IN PLACE
- IRON ROD SET

MINNESOTA CONSERVATION DEPARTMENT

BUREAU OF ENGINEERING

DIVISION OF GAME AND FISH

Survey APRIL-67 R.F. SCHNEIDER RLS No. 5740	Designed	Checked 8-14-67 M.W. ROSEBEAR
Datum	Drawn 8-4-67	Revised 11-6-67
PROJECT	R.H. ZASTROW	R.E. SMITH

LIND LAKE PUBLIC ACCESS

CASS CO. - NR. BACKUS

Date 8-28-67 *Eugene R. Gure* Chief Engineer

Sec. 28	T. 139	N.	R. 30	W.
Dept. Code REG.-416	Req. A67-458	Sheet 1	File A67-458-X	