

I hereby certify that this survey plan, report was prepared by me or under my direct supervision and that I am a duly Licensed Professional Surveyor in the State of Wisconsin.  
 Date May 10, 1985 Reg. No. 12684  
 Paul M. Hansen

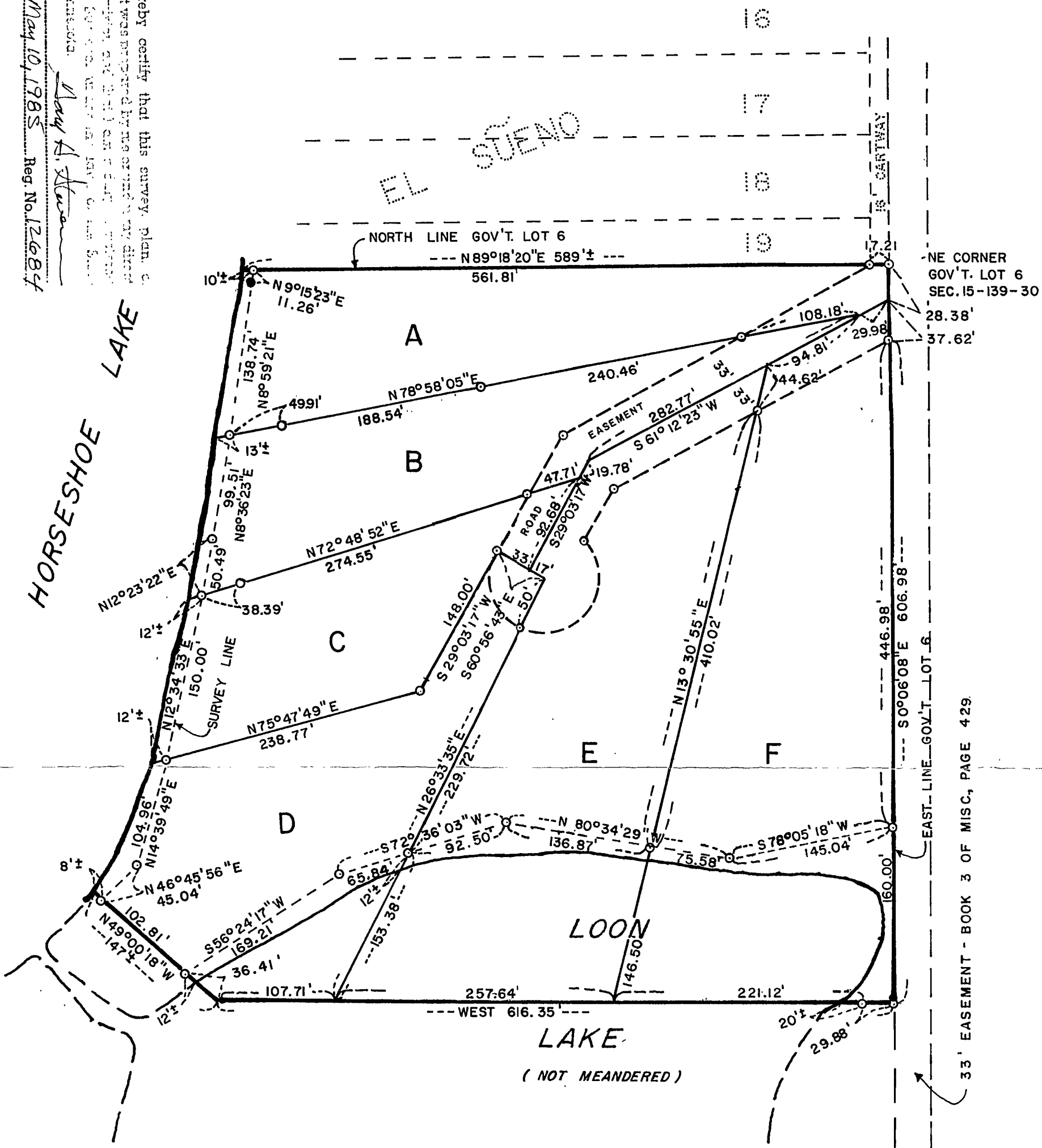

NE CORNER GOV'T. LOT 6 SEC. 15-139-30  
 28.38'  
 37.62'

33' EASEMENT - BOOK 3 OF MISC, PAGE 429

PAUL M. HANSEN

SCALE: 1 INCH = 100 FEET  
 ○ = IRON PIPE MONUMENT SET  
 ● = IRON PIPE MONUMENT INPLACE  
 ORIENTATION OF THIS BEARING SYSTEM IS ASSUMED  
 REVISED JULY 11, 1986 TO SHOW ADDITIONAL PIPE SET

BENCH MARK ELEV. 104.26' (ASSUMED)  
 SPIKE IN 18" N. PINE S 15° W 70' FROM SHORE MONUMENT BETWEEN LOTS 3 & 4

WATER SURFACE HORSESHOE LAKE - 100.58' APRIL 30, 1984