

11-139-30

FOUR POINT LAKE

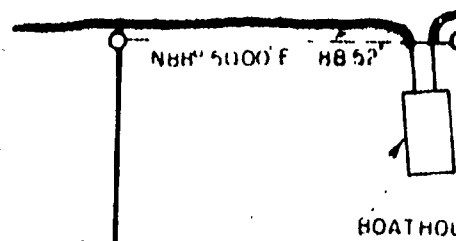

BOATHOUSE

LINE BETWEEN GOVT LOT 1 AND GOVT LOT 2

(1.00 ACRE ± LYING NORTHERLY AND WESTERLY OF ROAD RIGHT OF WAY)

This is as per description

Mr. Hazen said

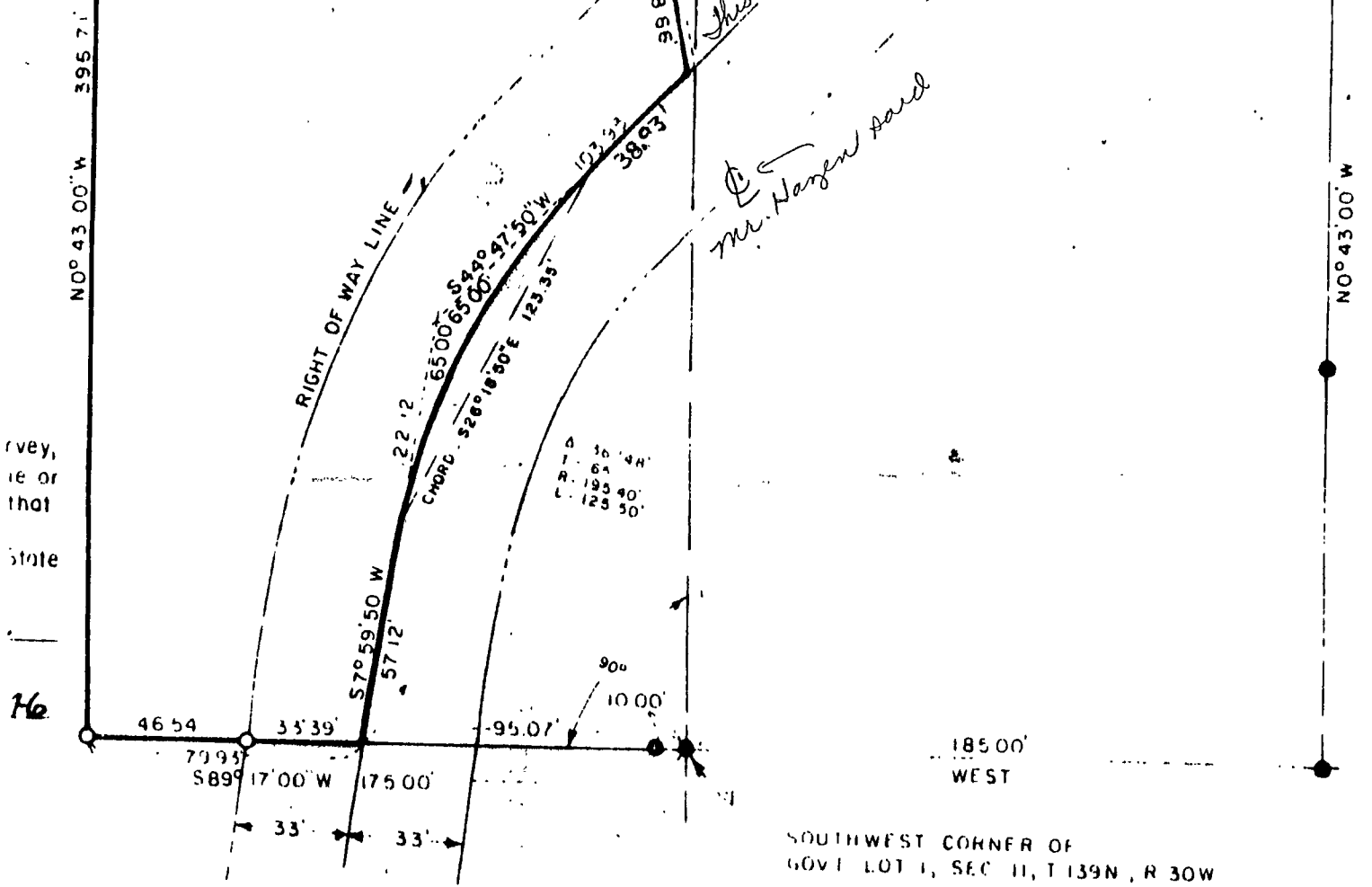

urvey,
ie or
that
state

He

SOUTHWEST CORNER OF GOVT LOT 1, SEC 11, T 139N, R 30W

Rd. does ends into Meier's Resort