

CENTRAL MINNESOTA SURVEYING, INC.

SKETCH OF DESCRIPTION

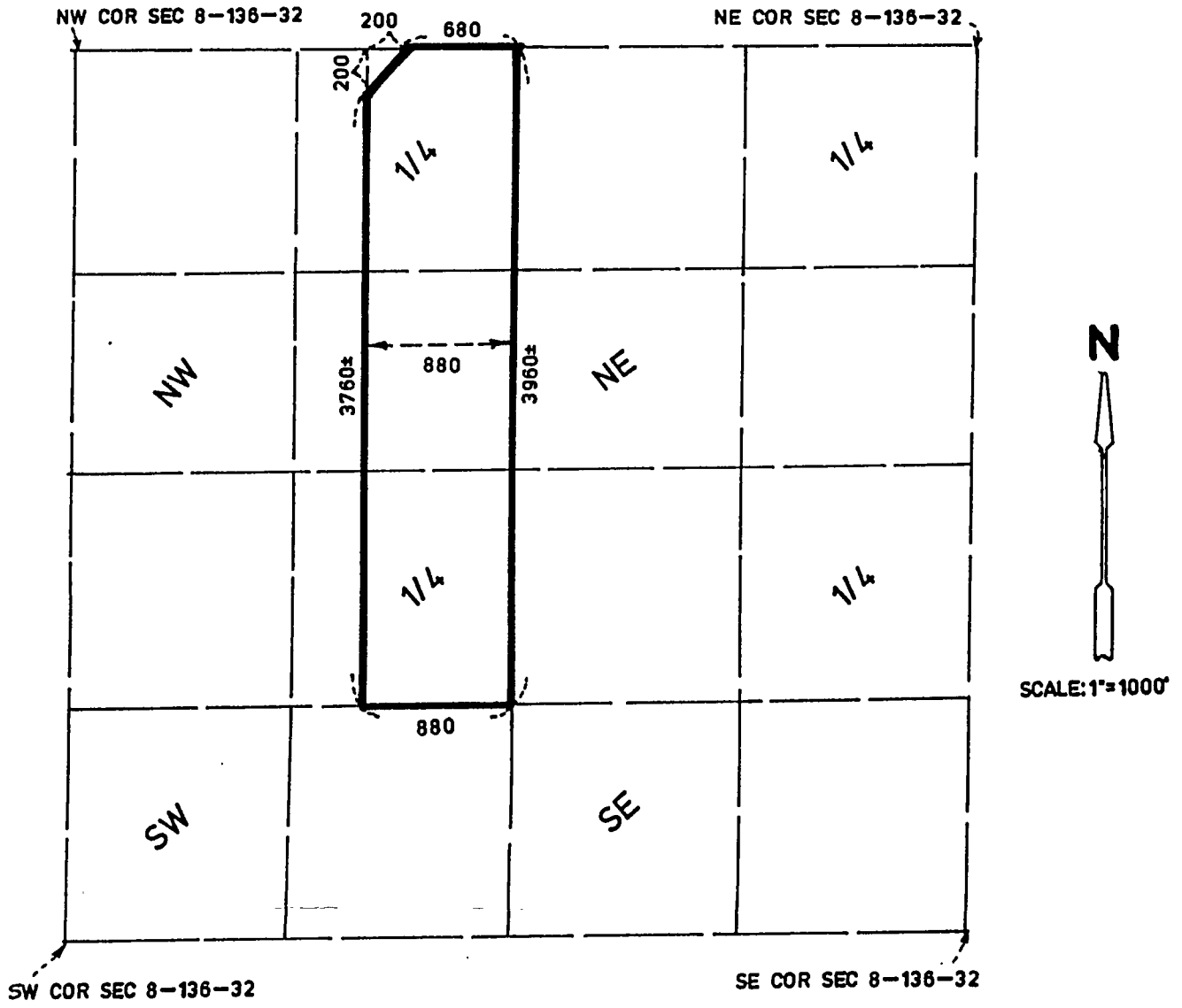

The East 880 feet of the Northwest Quarter and the East 880 feet of the Northeast Quarter of the Southwest Quarter, all in Section Eight (8), Township One Hundred Thirty-six (136), Range Thirty-two (32) West EXCEPT that part of the Northeast Quarter of the Northwest Quarter, said Section 8 described as follows: Beginning at a point on the North line of said Northeast Quarter of the Northwest Quarter which is 880 feet west of the Northeast corner of said quarter-quarter; thence East along the North line of said quarter-quarter a distance of 200 feet; thence Southwesterly to a point on the West line of the East 880 feet of said Northeast Quarter of the Northwest Quarter 200 feet south of the North line of said Northeast Quarter of the Northwest Quarter; thence North along the West line of said East 880 feet a distance of 200 feet to the point of beginning.

I hereby certify that this sketch of description was prepared by me or under my direct supervision and that I am a duly Registered Land Surveyor under the laws of the State of Minnesota.

*Bruce Grivna*  
BRUCE GRIVNA

17253

Reg. No.

12/19/97

Date

Job No.

Book No.