

HARVIN V. BAKER
 HARRIETT BAKER
 1.25± ACRES
 JULY 7 1959
 BOOK 121 PAGE 24
 DOCUMENT NO. 162 040

GOV'T LOT 3
 SEC. 20

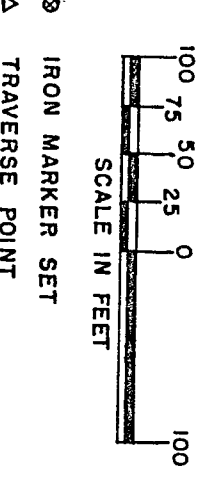
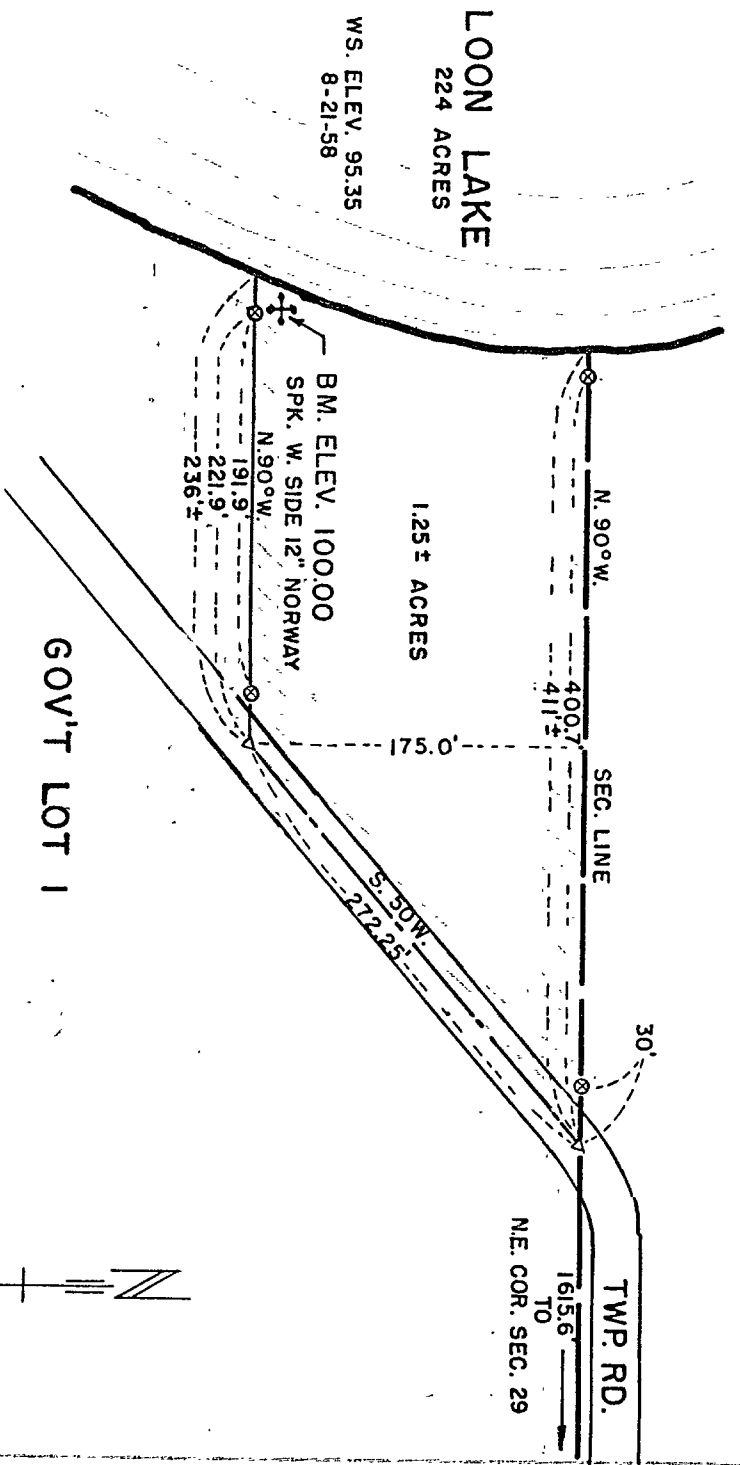

MINNESOTA CONSERVATION DEPARTMENT
 DIVISION OF GAME & FISH
 PUBLIC ACCESS PROPERTY MAP

LOON LAKE
 CASS CO. - NEAR PEQUOT LAKES

SEC. 29 T. 136 N. R. 29 W. 5 TH. P. M.
 DRAWN C.G. DIVISION OF WATERS SURVEY
 CHKD. J.K. ENGINEERS DDD
 DATE 9-8-58 APPROVED DAFUN
 REVISED 9-8-58 DIRECTOR PROJECT
 REQ. FILE
 58-228 A-473

LAND DESCRIPTION
 LOON LAKE PUBLIC ACCESS NO. 283 (G-509)
 CASS COUNTY - NEAR PEQUOT LAKES

All that part of Government Lot 1, Sec. 29, T. 136 N., R. 29 W. of the 5th P.M. lying Northwesterly of the following described lines,

Beginning at a point on the North line of said section 1615.6 ft. West of the Northeast corner thereof,

Thence S. 50° - 00' W. - 272.25 ft. along the centerline of the Township Road,

Thence S. 90° - 00' W. - 236.0 ft. more or less to the waters edge of Loon Lake and there terminating,

Including all Riparian Rights to the contained 1.25 Acres more or less and subject to existing road easements.

RJO:rep
 9-16-58

W84-51
 REV. I-58

Minnesota Conservation Department
 DIVISION OF WATERS

WORK REPORT

PROJECT: 58-228
 Req. No. 58-228
 File No. G-509

PROJECT: Loon Lake Public Access

At or Near: Pequot Lakes

Contract No. _____ County _____

Purpose: Investigation Survey Construction Maintenance
 Reconnaissance Topography Land Acq. Staking Inspection
 Borings Other (Explain) _____

NAME OF EMPLOYEE	CLASS.	MONTH		TOTAL	HOURLY RATE	SALARY	SUB-SIST.	TOTAL COST
		21	22					
DUNSON DON	Cell	8	8			9.45		
EDWARDS BERT	Cell	8	8			9.30		
HILL BOB	Cell	8	8			9.25		
MILEAGE				233 miles @ 0.05				17.99
								TOTAL

Report: (For items to be included, see other side)

FOUND A BE SET 1/2 MILE LONG SUBMERGE AT THE INTERSECTION OF BEARS - NE COR SECTION # 29 T136N R29W. BEARS BEARS FROM THIS CORNER WEST TO LOON LAKE LOCATED WITH THE NE CORNER GOV'T LOT # 1 SEC # 29 - 5TH W. HOUND CORNER COUNTY SURVEYOR EXAMINED WITH M.C. AS STATION IN SECTION BY THE HUNDREDS CONSIDERED SURVEY AS DESCRIBED IN ABOVE SET 1/2 MILE BEARS AS STATION IN ABOVE.

Run 9 miles August 24, 1958

Signed Don Dunson
 Headquarters St. Paul
 Title CE 11
 Date August 25, 1958