

CERTIFICATE OF SURVEY

PART OF THE SOUTHEAST QUARTER
SECTION 9, TOWNSHIP 136 NORTH, RANGE 29 WEST
CASS COUNTY, MINNESOTA

NORTH LINE OF THE NORTH 315.00 FEET
SOUTH 976.00 FEET
OF THE SOUTHEAST QUARTER,
SECTION 9

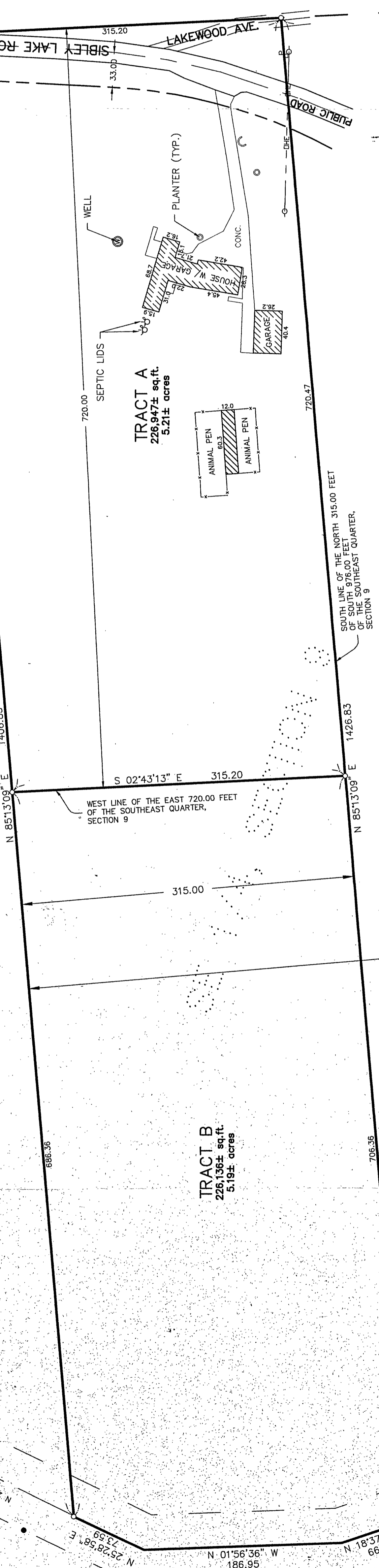

PROPOSED LEGAL DESCRIPTIONS

TRACT A

The North 315 feet of the South 976 feet of the Southeast Quarter, Section Nine (9), Township One Hundred Thirty-six (136), Range Twenty-nine (29), Cass County, Minnesota.

TRACT B

The North 315 feet of the South 976 feet of that part of the Southeast Quarter, Section Nine (9), Township One Hundred Thirty-six (136), Range Twenty-nine (29), Cass County, Minnesota, lying Easterly of the centerline of roadway described in deed filed as Document Number 252068 and lying Westerly of the East 720 feet of said and Southeast Quarter.

DATE: 07/26/00	DESCRIPTION: REVISIONS	BY: JWR	DATE: 7/26/00	LIC. NO. 17008
COMPUTER: CO01185.dwg	SCALE: 1" = 60'	VERT. NON	FILE NO: 001185	PROJ. MGR. JMO
CHECKED BY: KTM	FIELD BOOK: BOOK 195 PG. 24	DRAWN BY: DSJ	DRAMA BY: DSJ	PROJ. MGR. JMO
PROJECT: 578 Sibley Lake Road	PROJECT: 578 Sibley Lake Road	PROJECT: 578 Sibley Lake Road	PROJECT: 578 Sibley Lake Road	PROJECT: 578 Sibley Lake Road

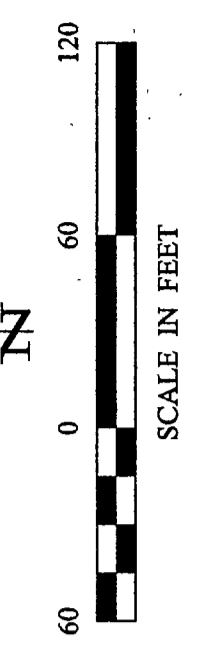

• DENOTES MONUMENT FOUND
○ DENOTES IRON MONUMENT SET MARKED BY LICENSE NO. 17008
ORIENTATION OF THIS BEARING SYSTEM IS BASED ON THE SOUTH LINE OF THE SOUTHEAST QUARTER, SECTION 9 TO HAVE AN ASSUMED BEARING OF N 85°13'09" E.

NOTE:
The tracts shown and described herein must be approved by the local zoning authority before title is transferred and/or building permits obtained.