

CENTRAL MINNESOTA SURVEYING, INC.

CERTIFICATE AND PLAT OF SURVEY

PART OF THE NORTHEAST QUARTER OF THE NORTHEAST QUARTER,
SECTION 20, TOWNSHIP 138, RANGE 29, CASS COUNTY, MINNESOTA.

FOR: ARCHIE SHAMP
P.O. BOX 12
PINE RIVER, MN 56474

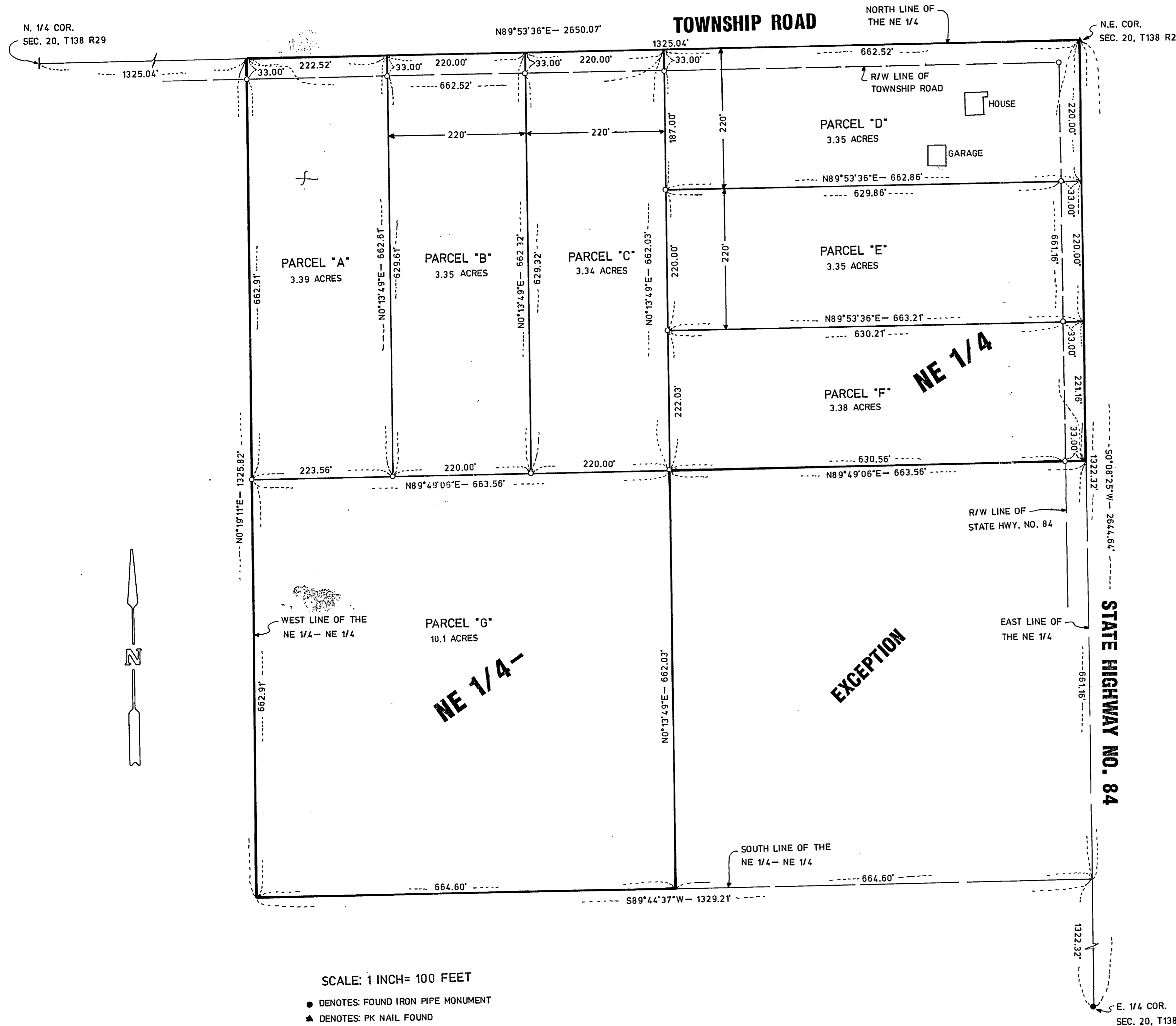

PARCEL A
The Northwest Quarter of the Northeast Quarter of Section 20, Township 138, Range 29, Cass County, Minnesota except the east 440 feet thereof. Subject to right of way for township road on the north.

PARCEL B
The west 220 feet of the east 440 feet of the Northwest Quarter of the Northeast Quarter of Section 20, Township 138, Range 29, Cass County, Minnesota. Subject to right of way for township road on the north.

PARCEL C
The east 220 feet of the Northwest Quarter of the Northeast Quarter of Section 20, Township 138, Range 29, Cass County, Minnesota. Subject to right of way for township road on the north.

PARCEL D
The north 220 feet of the Northeast Quarter of the Northeast Quarter of Section 20, Township 138, Range 29, Cass County, Minnesota. Subject to right of way for township road on the north and subject to right of way for State Highway No. 84 on the east.

PARCEL E
The south 220 feet of the north 440 feet of the Northeast Quarter of the Northeast Quarter of Section 20, Township 138, Range 29, Cass County, Minnesota. Subject to right of way for State Highway No. 84 on the east.

PARCEL F
The Northeast Quarter of the Northeast Quarter of Section 20, Township 138, Range 29, Cass County, Minnesota, except the north 440 feet thereof. Subject to right of way for State Highway No. 84 on the east.

PARCEL G
The Southwest Quarter of the Northeast Quarter of Section 20, Township 138, Range 29, Cass County, Minnesota.

SCALE: 1 INCH= 100 FEET

- DENOTES: FOUND IRON PIPE MONUMENT
- ▲ DENOTES: PK NAIL FOUND
- DENOTES: 1/2 INCH IRON PIPE SET AND CAPPED RLS 17253

I HEREBY CERTIFY THAT THIS SURVEY, PLAN OR REPORT WAS PREPARED BY ME OR UNDER MY DIRECT SUPERVISION AND THAT I AM A DULY REGISTERED LAND SURVEYOR UNDER THE LAWS OF THE STATE OF MINNESOTA.

Bruce Gilvina
REG. NO. 17253 DATE 12/17/97

BOOK NO. 106 PG. 51 JOB NO. 975966 FILE NO.