

CERTIFICATE OF SURVEY

PART OF GOVERNMENT LOTS 2 & 7, SECTION 4,
TOWNSHIP 140 NORTH, RANGE 30 WEST,
CASS COUNTY, MINNESOTA

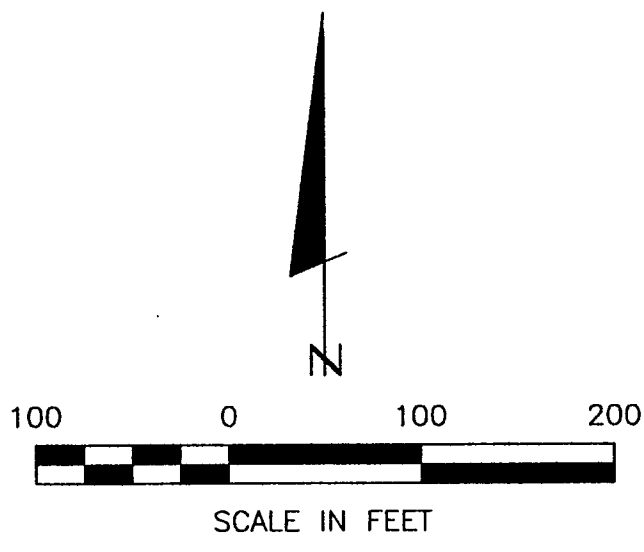

- DENOTES MONUMENT FOUND
- DENOTES IRON MONUMENT SET MARKED BY LICENSE NO. 21367
- () DENOTES DEED VALUE

ORIENTATION OF THE BEARING SYSTEM IS BASED ON THE NORTH LINE OF GOV'T LOT 2 AND ASSUMED TO BEAR S 89°16'00" W.

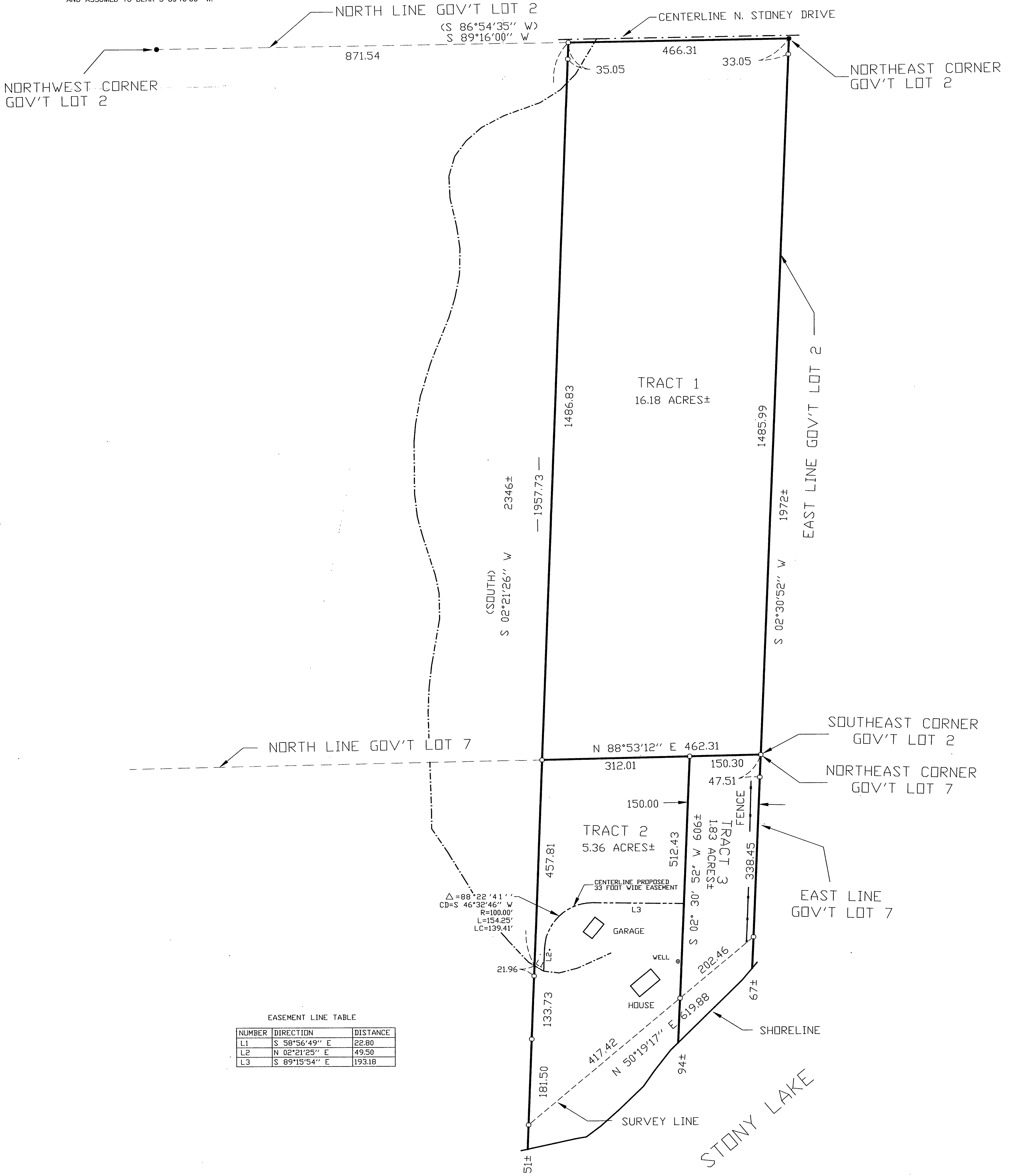

NUMBER	DIRECTION	DISTANCE
L1	S 58°56'49" E	22.80
L2	N 02°21'25" E	49.50
L3	S 89°15'54" E	193.18

1301	CERTIFICATE OF SURVEY	PROJ. MGR. TLF	COMPUTER: 992068	DATE: 11/10/99	REVISIONS	I HEREBY CERTIFY THAT THIS SURVEY, PLAN, SPECIFICATION OR REPORT WAS PREPARED BY ME OR UNDER MY DIRECT SUPERVISION AND THAT I AM A DULY LICENSED ENGINEER OR LAND SURVEYOR UNDER THE LAWS OF THE STATE OF MINNESOTA.	LANDECKER & ASSOCIATES INC. WALKER, MN 56484 PHONE 218-547-1296 PLANNING ENGINEERING SURVEYING
	ROY KRIEGER 4680 HERMIT TRAIL NW HACKENSACK, MN. 56452	CHECKED BY: TLF	FIELD BOOK: BOOK 150 PG. 13	SCALE: HORZ. 1"=100'	DATE 6/21/02	DESCRIPTION EASEMENT	 DATE: 6/21/02 LIC. NO. 21367