

CERTIFICATE OF SURVEY

North Quarter Corner
Section 14-137-31

NE 1/4 NE 1/4 Section 14, Township 137
North, Range 31 West, Cass County, Minnesota

Northwest Corner
Section 14-137-31

County Road #25

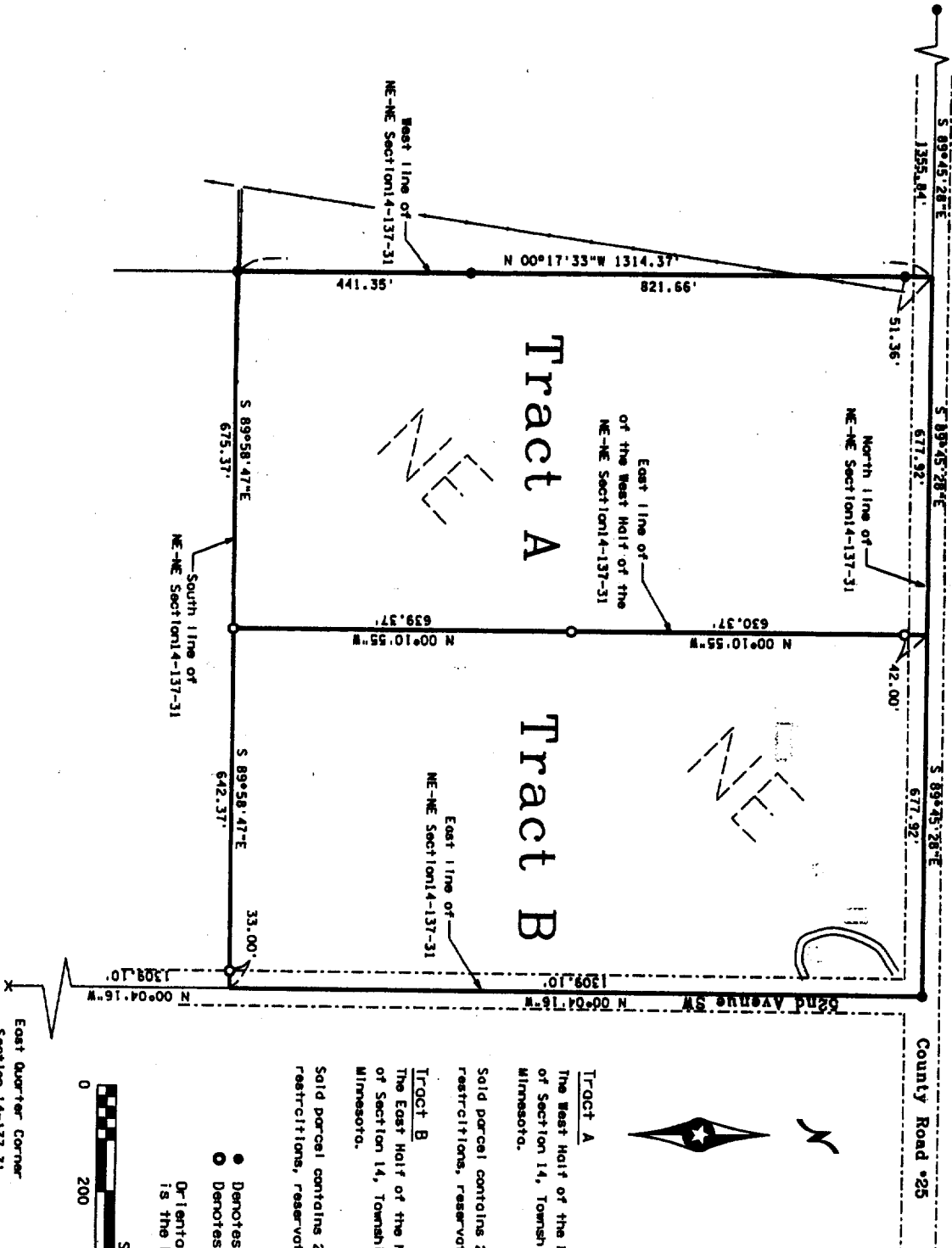

Vicinity Map
Section 14-137-31

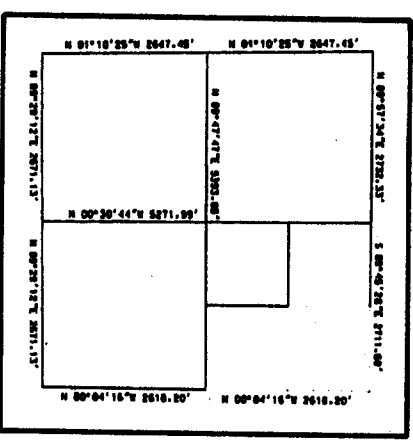

TRACT A

The East Half of the Northeast Quarter of the Northeast Quarter of Section 14, Township 137 North, Range 31 West, Cass County, Minnesota.

Sold parcel contains 20.5 acres, more or less, and is subject to all restrictions, reservations and easements of record, if any.

TRACT B

The East Half of the Northeast Quarter of the Northeast Quarter of Section 14, Township 137 North, Range 31 West, Cass County, Minnesota.

Sold parcel contains 20.5 acres, more or less, and is subject to all restrictions, reservations and easements of record, if any.

- Denotes Iron Monument Found
- Denotes Iron Monument Set. Marked 42619

Orientation of this bearing system is the North American Datum of 1983

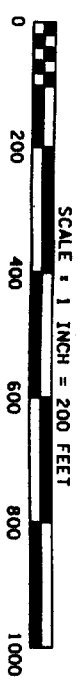

No.	Date	REVISIONS	Survey By
			MS
			Green By
			JR

I HEREBY CERTIFY THAT THIS PLAN, SURVEY, OR REPORT WAS PREPARED BY ME OR UNDER MY DIRECT SUPERVISION AND THAT I AM A DULY REGISTERED LAND SURVEYOR UNDER THE LAWS OF THE STATE OF MINNESOTA.

KRAMER · LEAS · DELEO
LAND SURVEYING SERVICES