

14-139-26

WALLACE F. BUCKLER

REGISTERED LAND SURVEYOR
NORTH LAKESHORE DRIVE BOX 144
CROSSBY, MN. 56441 (218)546-6378

PLAT OF SURVEY

OF PART OF LOTS 11 THRU 20,
ROOSEVELT LAKE HEIGHTS
CASS COUNTY, MINN.

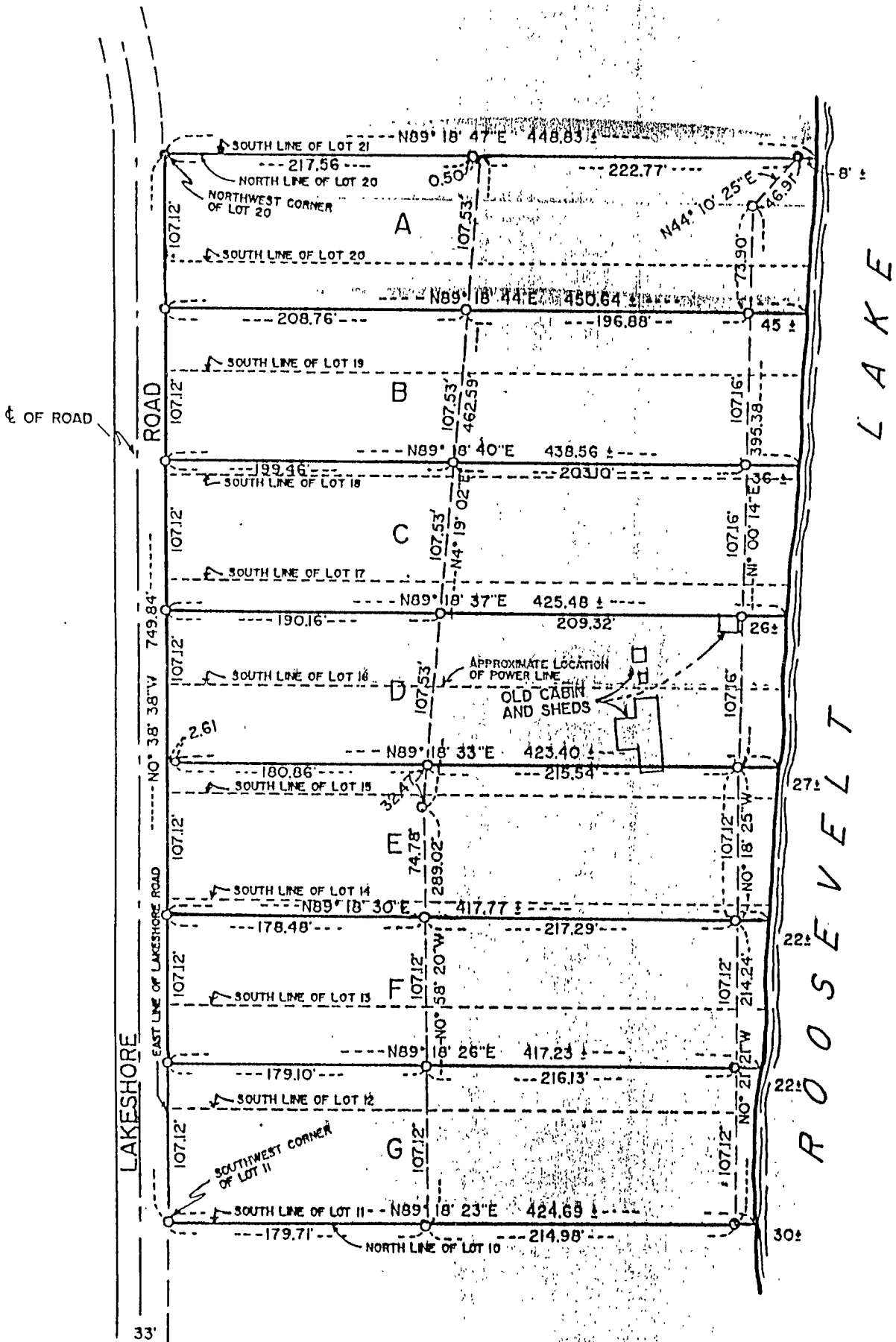

○ DENOTES IRON MONUMENT WITH A PLASTIC CAP MARKED RLS 9672

● DENOTES IRON MONUMENT FOUND IN PLACE

BEARING DATUM ASSUMED

I HEREBY CERTIFY THAT THIS SURVEY PLAN OR REPORT WAS PREPARED BY ME OR UNDER MY DIRECT SUPERVISION AND THAT I AM A DULY REGISTERED LAND SURVEYOR UNDER THE LAWS OF THE STATE OF MINNESOTA.

Wallace F. Buckler

DATE 15 Dec, 1995

REG. NO. 9