

# CERTIFICATE OF SURVEY

PART OF GOV'T LOT 1, SECTION 26, TOWNSHIP 139 NORTH, RANGE 26 WEST,  
CASS COUNTY, MINNESOTA

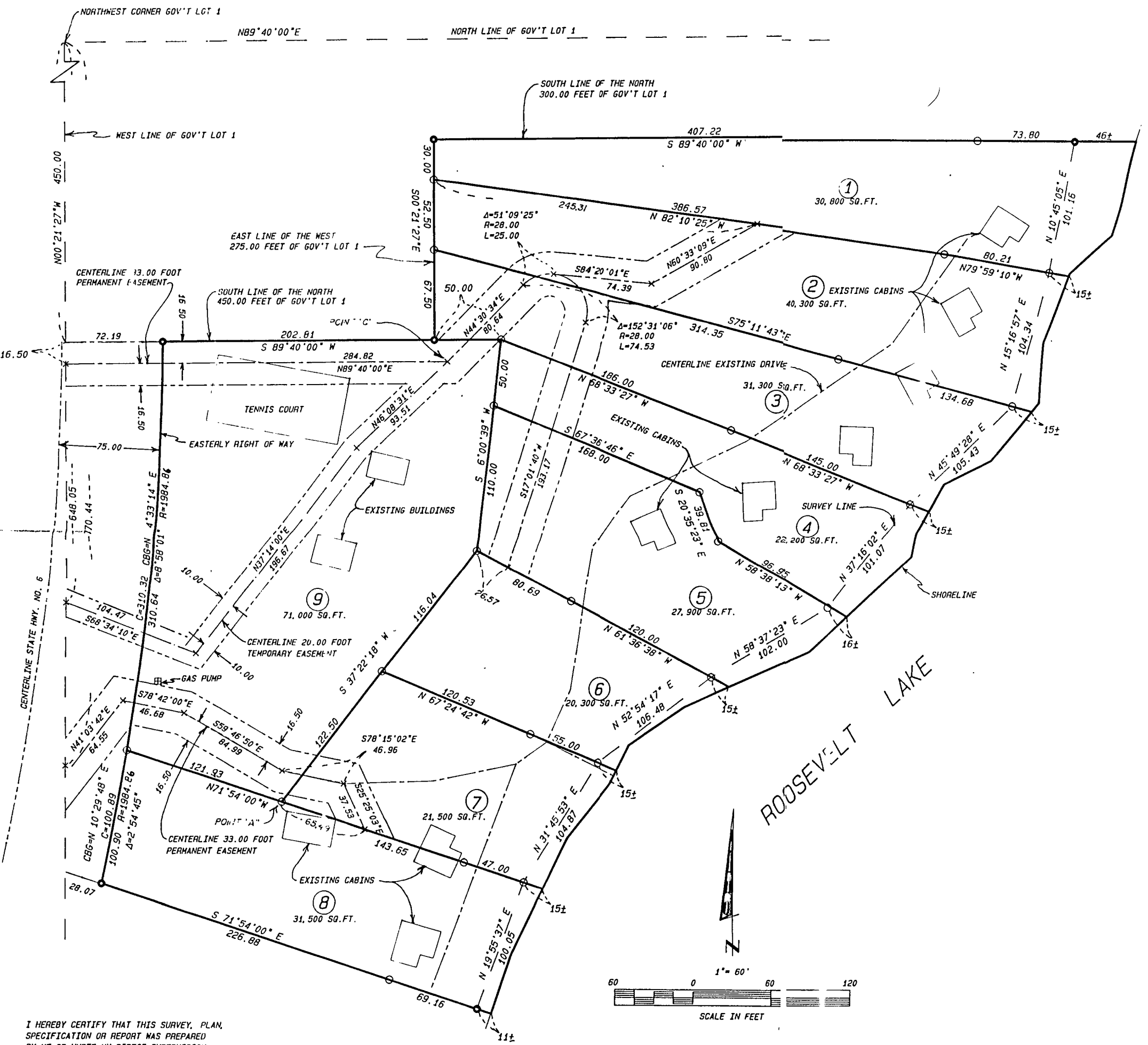

I HEREBY CERTIFY THAT THIS SURVEY, PLAN, SPECIFICATION OR REPORT WAS PREPARED BY ME OR UNDER MY DIRECT SUPERVISION AND THAT I AM A DULY LICENSED ENGINEER OR LAND SURVEYOR UNDER THE LAWS OF THE STATE OF MINNESOTA.

*David S. Landecker*  
 David S. Landecker  
 DATE 6/27/95 LIC. NO. 17008

ORIENTATION OF THIS BEARING SYSTEM IS BASED ON THE WEST LINE OF GOV'T LOT 1, SECTION 26 TO HAVE AN ASSUMED BEARING OF N00°21'27"N.

- DENOTES IRON MONUMENT SET MARKED BY FIG. NUMBER 17008.
- DENOTES MONUMENT FOUND
- × DENOTES ANGLE POINT

**LANDECKER & ASSOCIATES**  
 GRAND RAPIDS, MN. 5574  
 PHONE 218-326-8047  
 PLANNING ENGINEERING SURVEY.