

CERTIFICATE OF SURVEY

DIVIDE LOT 43 TINGDALES BROS' ADDITION TO ROOSEVELT SHORES
CASS COUNTY, MINNESOTA

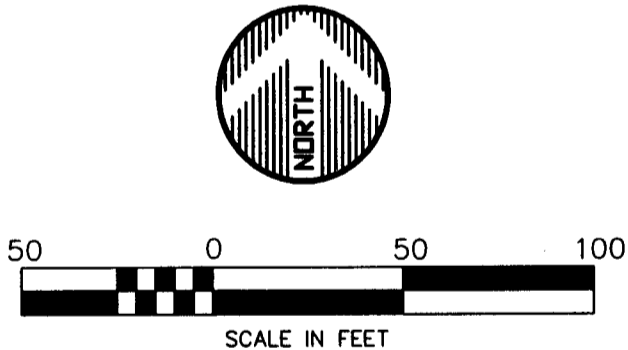
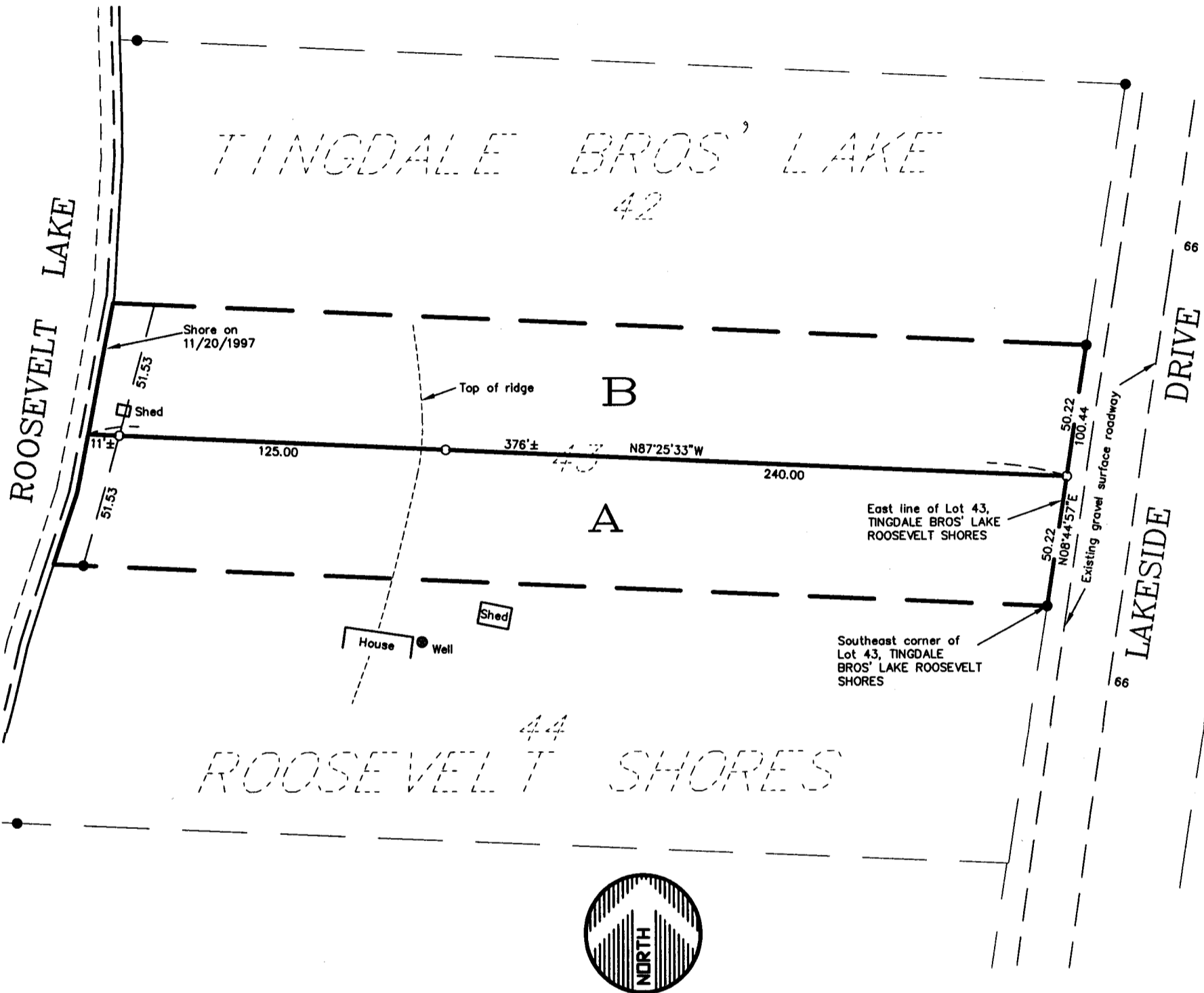

BEARINGS BASED ON ASSUMED DATUM

- DENOTES IRON PIPE SET
- DENOTES IRON MONUMENT FOUND

TRACT A:

That part of Lot 43, TINGDALE BROS' LAKE ROOSEVELT SHORES, Cass County, Minnesota, according to the record plat thereof, which lies southerly of the following described line:

Commencing at the southeast corner of said Lot 43, TINGDALE BROS' LAKE ROOSEVELT SHORES; thence North 08 degrees 44 minutes 57 seconds East, assumed bearing along the east line of said Lot 43, TINGDALE BROS' LAKE ROOSEVELT SHORES, 50.22 feet to the point of beginning of the line to be described; thence North 87 degrees 25 minutes 33 seconds West 376 feet, more or less to the shore of Roosevelt Lake, and said line there terminating.

TRACT B:

That part of Lot 43, TINGDALE BROS' LAKE ROOSEVELT SHORES, Cass County, Minnesota, according to the record plat thereof, which lies northerly of the following described line:

Commencing at the southeast corner of said Lot 43, TINGDALE BROS' LAKE ROOSEVELT SHORES; thence North 08 degrees 44 minutes 57 seconds East, assumed bearing along the east line of said Lot 43, TINGDALE BROS' LAKE ROOSEVELT SHORES, 50.22 feet to the point of beginning of the line to be described; thence North 87 degrees 25 minutes 33 seconds West 376 feet, more or less to the shore of Roosevelt Lake, and said line there terminating.

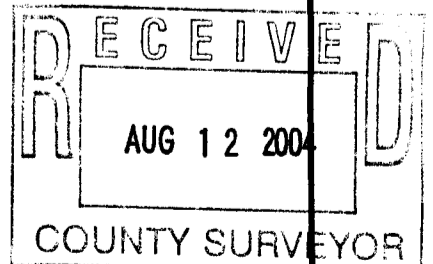

**WIDSETH
SMITH
NOLTING**

2000 Industrial Park Road
P.O. Box 2720
Baxter, MN. 56425
218-829-5117

PREPARED FOR: **DAVID VEGEMAST**

I HEREBY CERTIFY THAT THIS SURVEY, PLAN OR REPORT WAS PREPARED BY ME OR UNDER MY DIRECT SUPERVISION AND THAT I AM A DULY REGISTERED LAND SURVEYOR UNDER THE LAWS OF THE STATE OF MINNESOTA.

David V. Vegemast

DWG. NAME VEGEMAST.DWG

WSN JOB NO. 291B942

ENGINEERS LAND SURVEYORS