

# PLAT OF SURVEY

PART OF GOVERNMENT LOT 5, SECTION 17, TOWNSHIP 139, RANGE 26

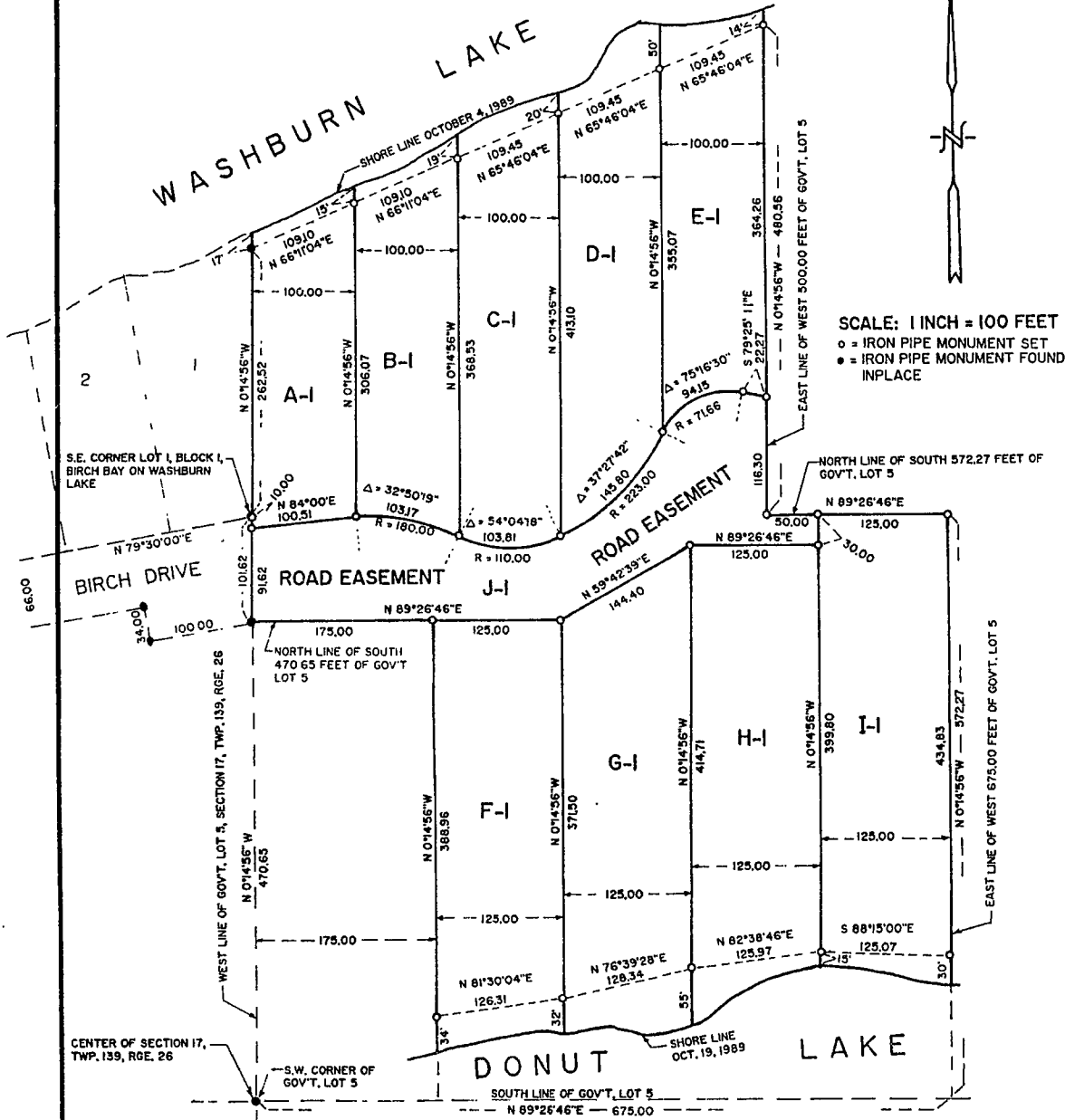

SCALE: 1 INCH = 100 FEET  
 ○ = IRON PIPE MONUMENT SET  
 ● = IRON PIPE MONUMENT FOUND IN PLACE

SURVEY OF: PART OF GOVERNMENT LOT 5, SECTION 17, TOWNSHIP 139, RANGE 26, CASS COUNTY, MINNESOTA.

SEE ATTACHED SHEETS FOR INDIVIDUAL TRACT DESCRIPTIONS.

We hereby certify that this is a true and correct representation of a survey of the boundaries of the property shown above and of the location of all buildings, if any, thereon and all visible encroachments, if any, from or on said land. This survey does not purport to show existing wetlands.  
 Dated this 20th day of November, 1989

Donald Coulter, Registered Land Surveyor, Inc.  
 HC 83, Box 715, Crosslake, Minnesota 56442

By Donald Coulter  
 Registered Land Surveyor  
 Minnesota Registration No. 5852

**OK TO TRANSFER  
 CASS COUNTY ESP**

DATE: 4/26/99  
 INITIALS: PZF

# PLAT OF SURVEY

PART OF GOVERNMENT LOT 5, SECTION 17, TOWNSHIP 139, RANGE 26

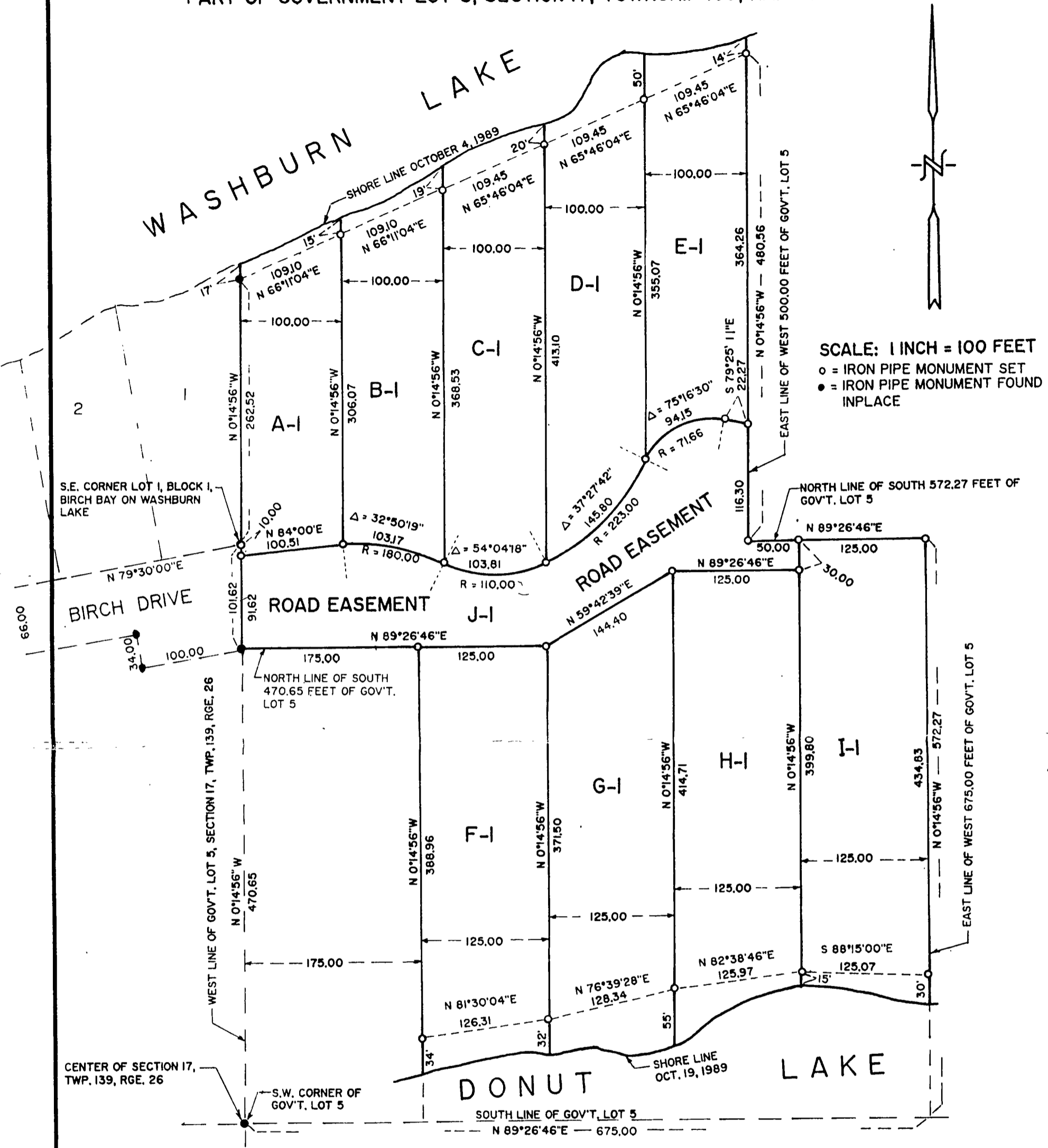

SURVEY OF: PART OF GOVERNMENT LOT 5, SECTION 17, TOWNSHIP 139, RANGE 26, CASS COUNTY, MINNESOTA.

SEE ATTACHED SHEETS FOR INDIVIDUAL TRACT DESCRIPTIONS.

We hereby certify that this is a true and correct representation of a survey of the boundaries of the property shown above and of the location of all buildings, if any, thereon and all visible encroachments, if any, from or on said land. This survey does not purport to show existing wetlands.  
 Dated this 20th day of November, 1989

Donald Coulter, Registered Land Surveyor, Inc.  
 HC 83, Box 715, Crosslake, Minnesota 56442

By Donald Coulter  
 Registered Land Surveyor  
 Minnesota Registration No. 5852