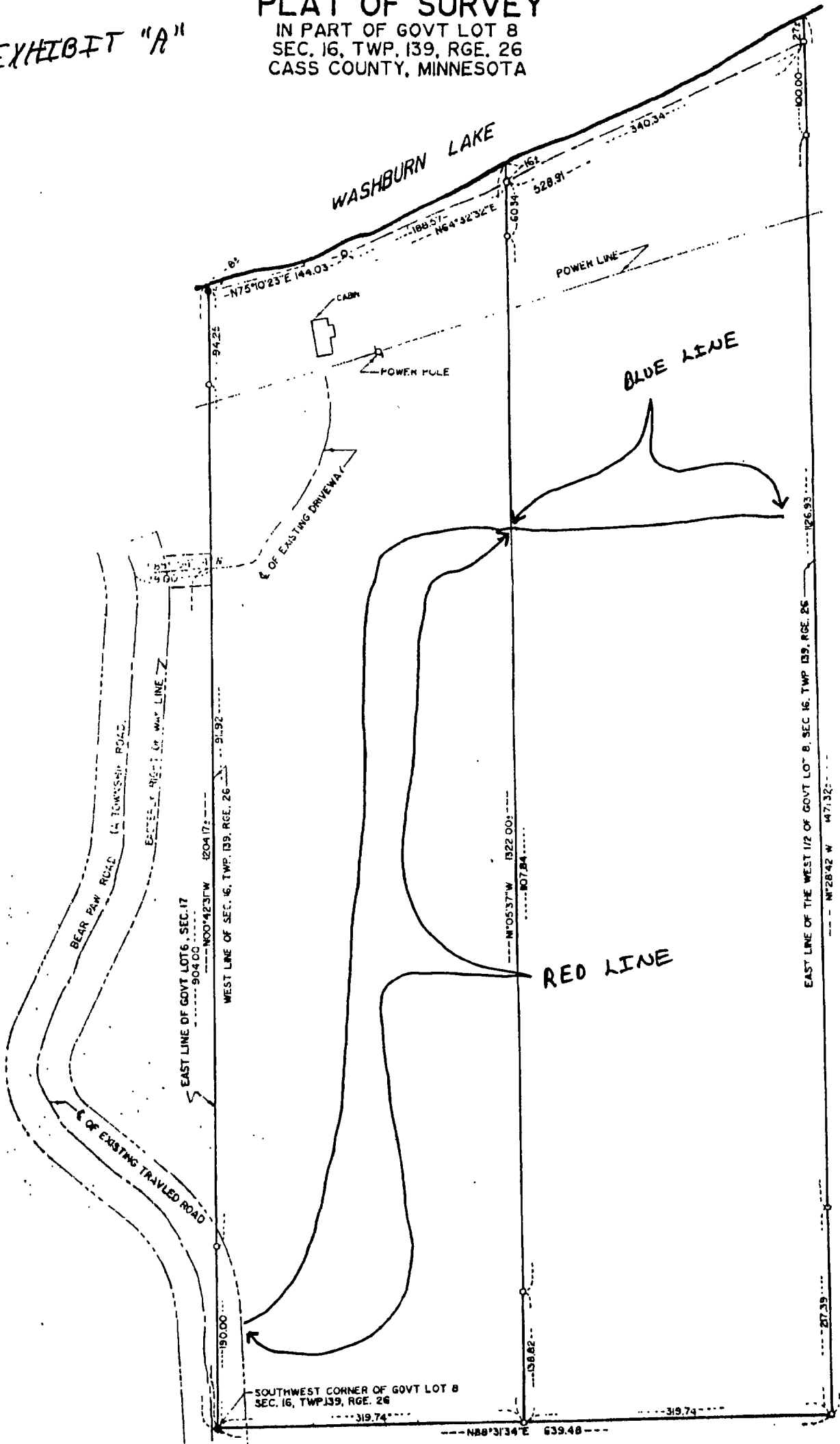

EXHIBIT "A"

PLAT OF SURVEY
 IN PART OF GOVT LOT 8
 SEC. 16, TWP. 139, RGE. 26
 CASS COUNTY, MINNESOTA



BEARING DATUM ASSUMED
 SCALE : 1 INCH = 100 FEET
 ○ IRON MONUMENT ESTABLISHED
 ● IRON MONUMENT FOUND

WALLACE F. BUCKLER
 REGISTERED LAND SURVEYOR
 NORTH LAKE SHORE DRIVE, BOX 144
 CROSBY MN 56441 (218)546-6375

I HEREBY CERTIFY THAT THIS SURVEY PLAN OR REPORT WAS PREPARED BY ME OR UNDER MY DIRECT SUPERVISION AND THAT I AM A DULY REGISTERED LAND SURVEYOR UNDER THE LAWS OF THE STATE OF MINNESOTA.
Wallace F. Buckler
 DATE: 2 March 1990 REG. NO. 2671
 AMENDED 8/20/2008