

# CERTIFICATE OF SURVEY

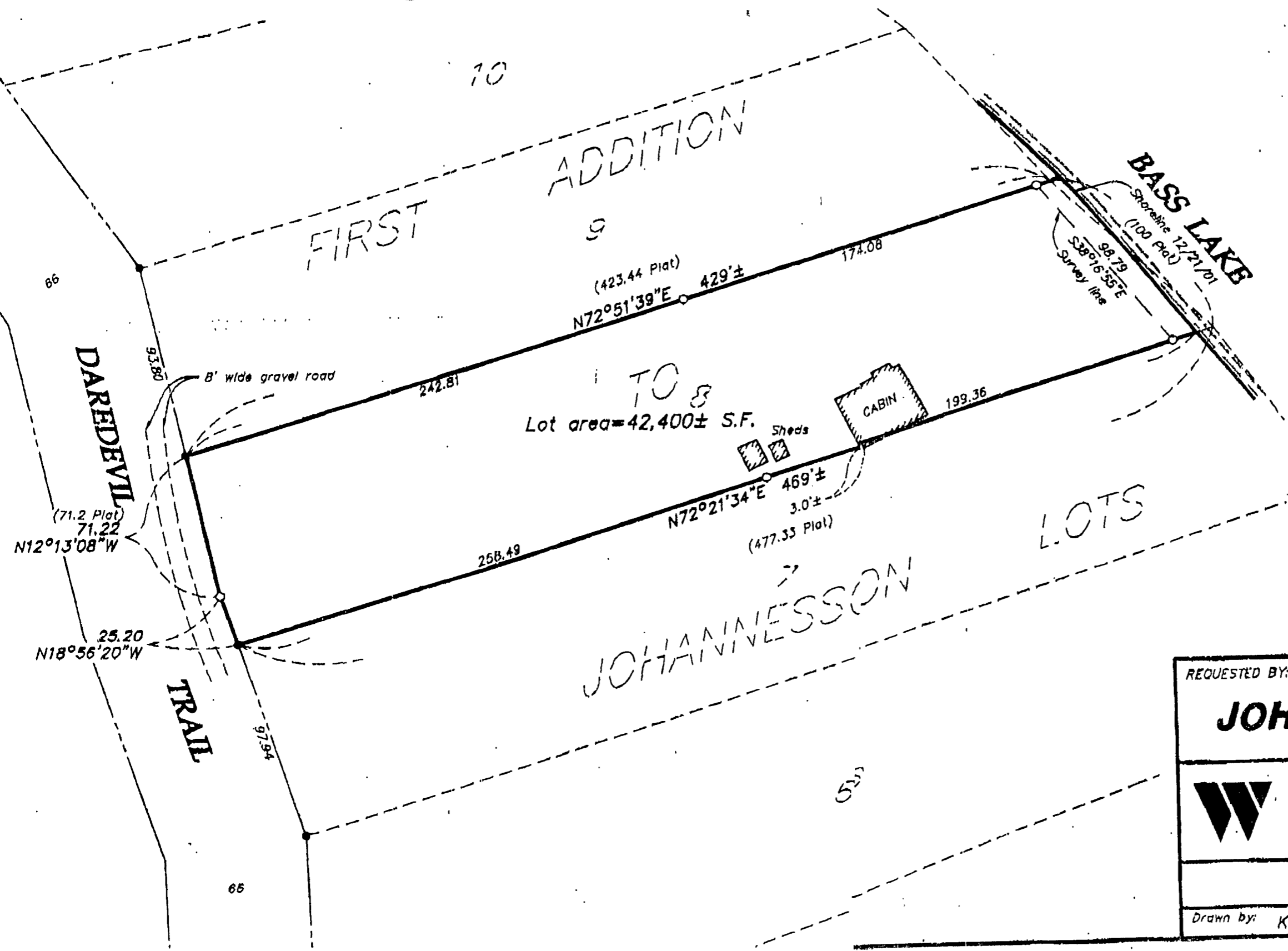

Scale: 1" = 50 feet

- Denotes iron monument found
  - Denotes iron monument set
- Bearings based on assumed datum.

**LEGAL DESCRIPTION:**  
 Lot 8, FIRST ADDITION TO JOHANNESSON LOTS, Cass County, Minnesota, according to the record plat thereof.

I hereby certify that this survey was prepared by me or under my direct supervision and that I am a duly Licensed Land Surveyor under the laws of the State of Minnesota.

*Bruce Grimo* 12/26/01  
 Bruce Grimo, R.L.S. Date  
 License No. 17253

REQUESTED BY:	
<b>JOHN &amp; CAROL AHLIN</b>	
	Central Minnesota Surveying A division of Westwood Professional Services, Inc. 411 Laurel Street Brainerd, MN 56401 (218) 829-1751
Drawn by: KPM	Date: 12/26/01 Job No: 17755 Book 10-1/ Page 45