

CERTIFICATE OF SURVEY

PART OF GOVERNMENT LOT 5,
SECTION 15, TOWNSHIP 140 NORTH, RANGE 26 WEST,
CASS COUNTY, MINNESOTA

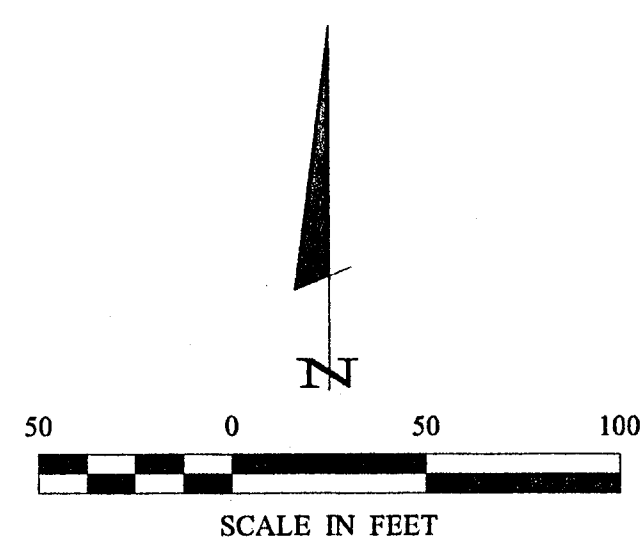
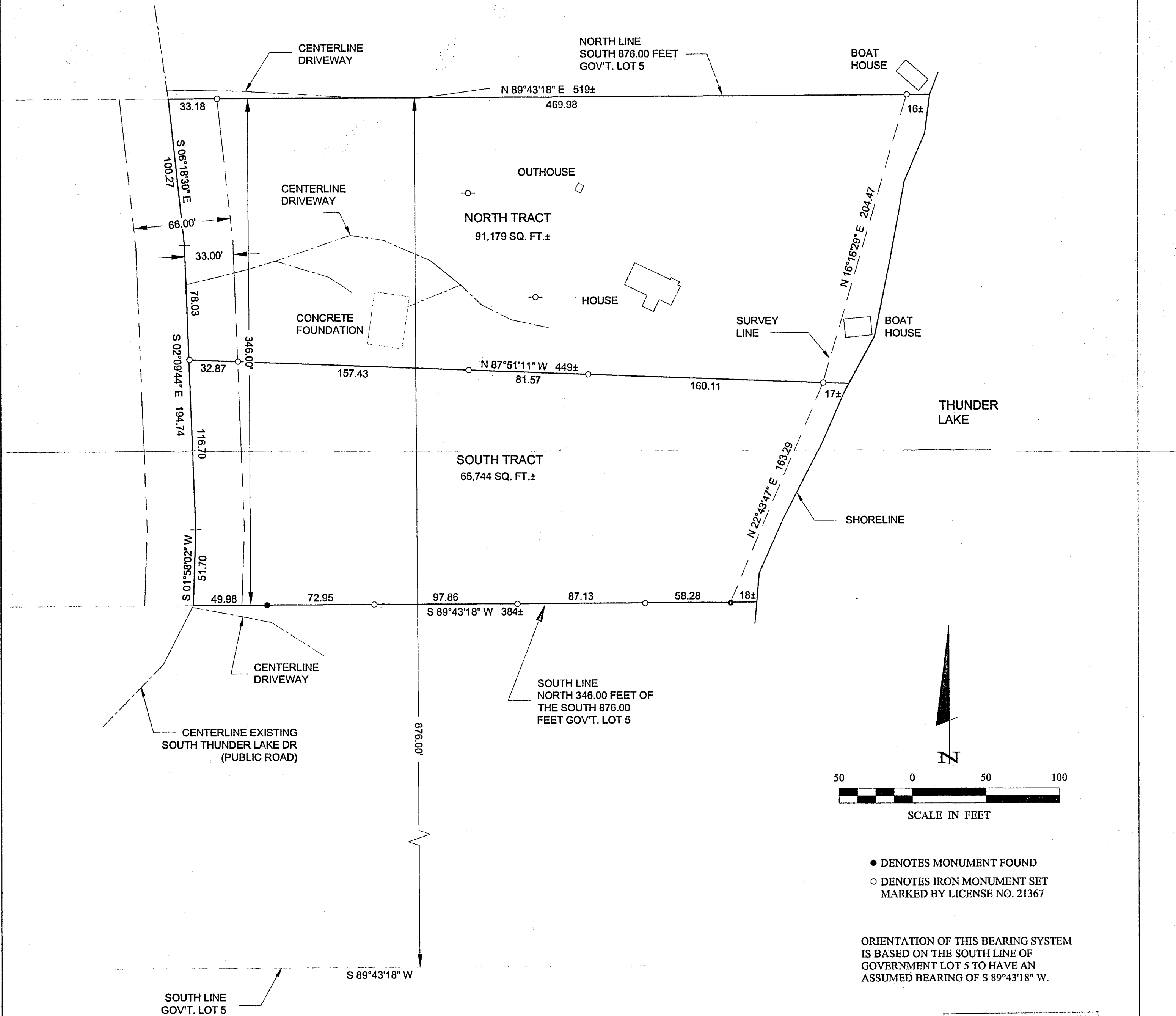

- DENOTES MONUMENT FOUND
- DENOTES IRON MONUMENT SET MARKED BY LICENSE NO. 21367

ORIENTATION OF THIS BEARING SYSTEM IS BASED ON THE SOUTH LINE OF GOVERNMENT LOT 5 TO HAVE AN ASSUMED BEARING OF S 89°43'18" W.

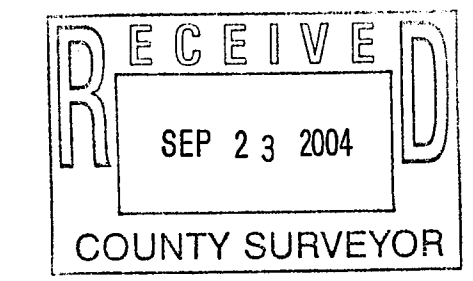

1 of 1	CERTIFICATE OF SURVEY	PROJ. MGR. DRG	COMPUTER: 042150	DATE: 8/19/04	REVISIONS DATE DESCRIPTION BY	HEREBY CERTIFY THAT THIS SURVEY, PLAN, SPECIFICATION, OR REPORT WAS PREPARED BY ME OR UNDER MY DIRECT SUPERVISION AND THAT I AM A DULY LICENSED PROFESSIONAL ENGINEER OR LAND SURVEYOR UNDER THE LAWS OF THE STATE OF MINNESOTA
	DOUGLAS & CHERYL NESSER 951 WILDFLOWER COURT EAGAN, MN 55123	CHECKED BY: TLF	FIELD BOOK: BOOK 214 PG. 59	SCALE: HORZ. 1"=50'		TERRY L. FREEMAN DATE: 8/19/04 LIC. NO. 21367
		DRAWN BY: TRJ	FILE NO: 042150	VERT. NONE		Landecker & Associates, Inc. Engineering - Surveying - Planning Walker, MN 56484 Phone: 1-218-547-1296 Fax: 1-218-547-2272

369