

SKETCH AND DESCRIPTION

PART OF GOVERNMENT LOT 5,
SECTION 8, TOWNSHIP 140 NORTH, RANGE 26 WEST,
CASS COUNTY, MINNESOTA

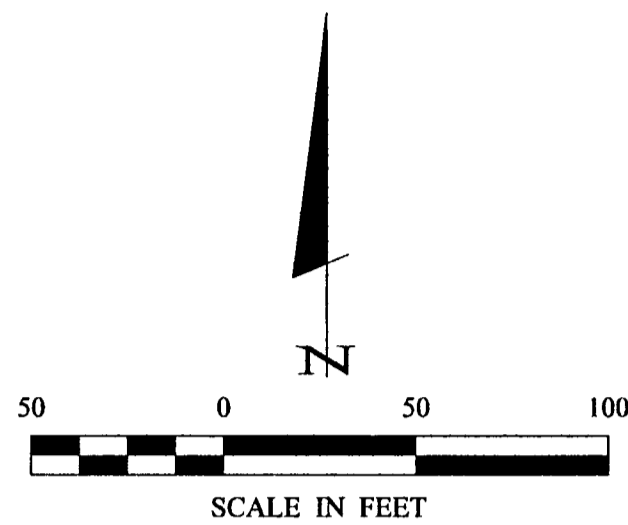

● DENOTES MONUMENT INPLACE

ORIENTATION OF THIS BEARING SYSTEM IS
BASED ON THE NORTHEASTERLY LINE
HENSLIEE ROAD TO HAVE AN ASSUMED
BEARING OF N 60° 58' 00" W.

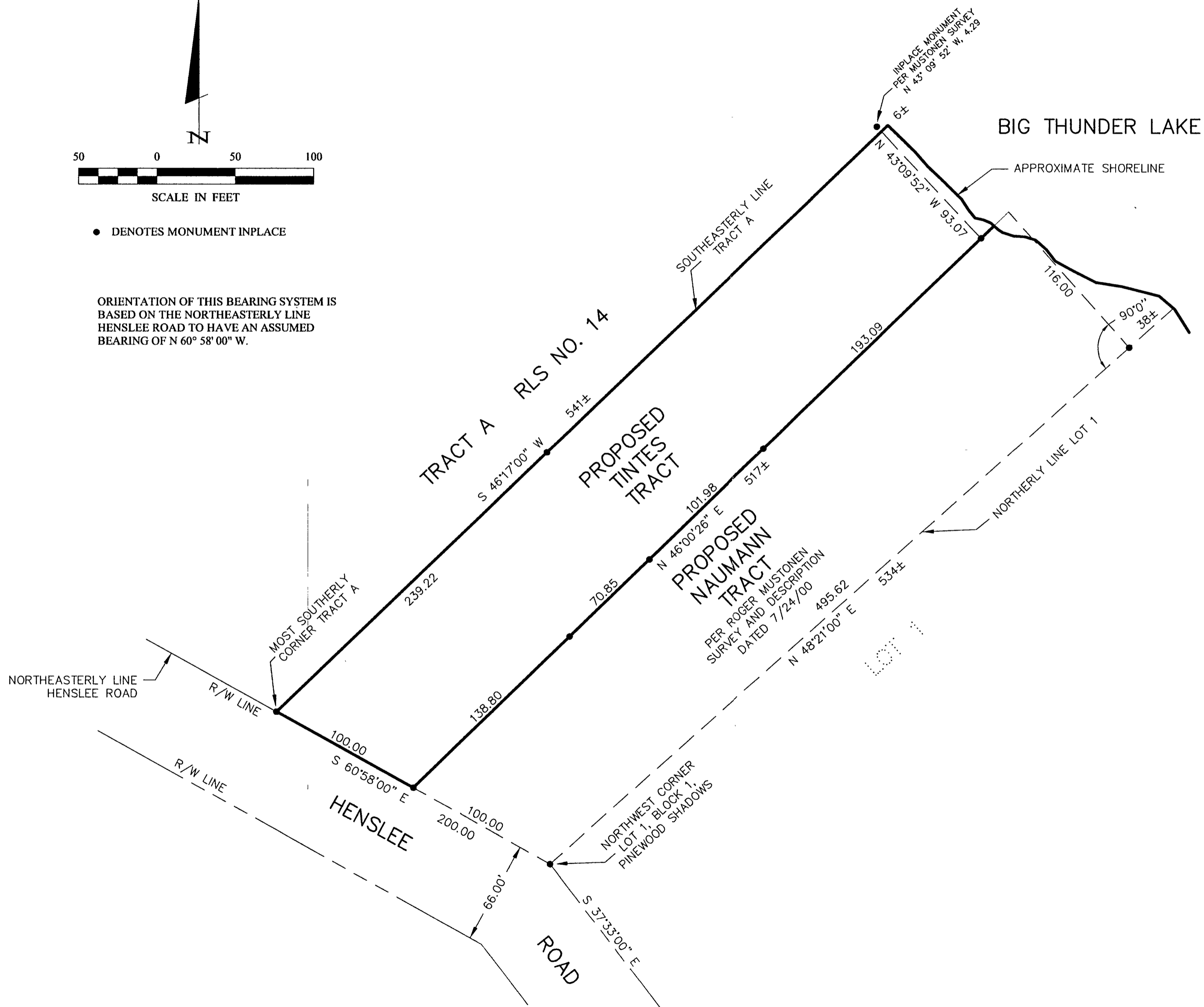

Landecker & Associates, Inc.
Engineering · Surveying · Planning
Walker, MN 55744
Phone 218-547-1396 Fax 218-547-2772

I HEREBY CERTIFY THAT THIS SURVEY PLAN
SPECIALLY FOR REPORT WAS PREPARED BY ME
OR UNDER MY DIRECT SUPERVISION AND THAT I AM
A DULY LICENSED ENGINEER AND LAND SURVEYOR
UNDER THE LAWS OF THE STATE OF MINNESOTA.
Roger Mustonen
DATE 9/28/00 LIC. NO. 27267

REVISIONS	DATE	DESCRIPTION	BY

DATE 9/28/00
SCALE: 1"=50'
HORZ. 1"=50'
VERT. NONE

PROJ. MGR. TLF
CHECKED BY: TLF
DRAWN BY: DRG

COMPUTER: 002182
FIELD BOOK: 002182
BOOK: 002182
FILE NO: 002182

SKETCH & DESCRIPTION
JAMES TINTES
611 EVERGREEN DRIVE
BURNSVILLE, MN. 55337