

CERTIFICATE OF SURVEY

FOR

LOWELL JOHNSON

PART OF THE SOUTHWEST QUARTER OF
THE NORTHWEST QUARTER (SW 1/4-NW 1/4)
& PART OF GOVERNMENT LOT 5, SECTION 4,
TOWNSHIP 140 NORTH, RANGE 26 WEST OF
THE 5th PRINCIPAL MERIDIAN
IN CASS COUNTY, MINNESOTA

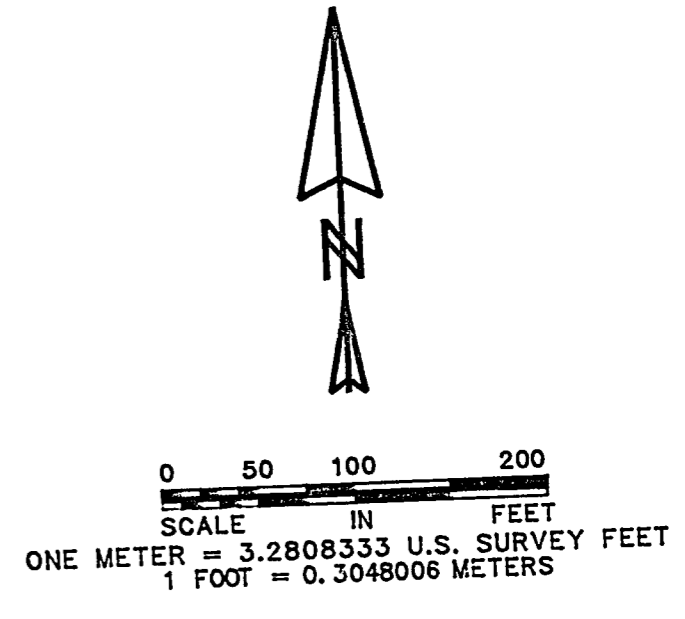
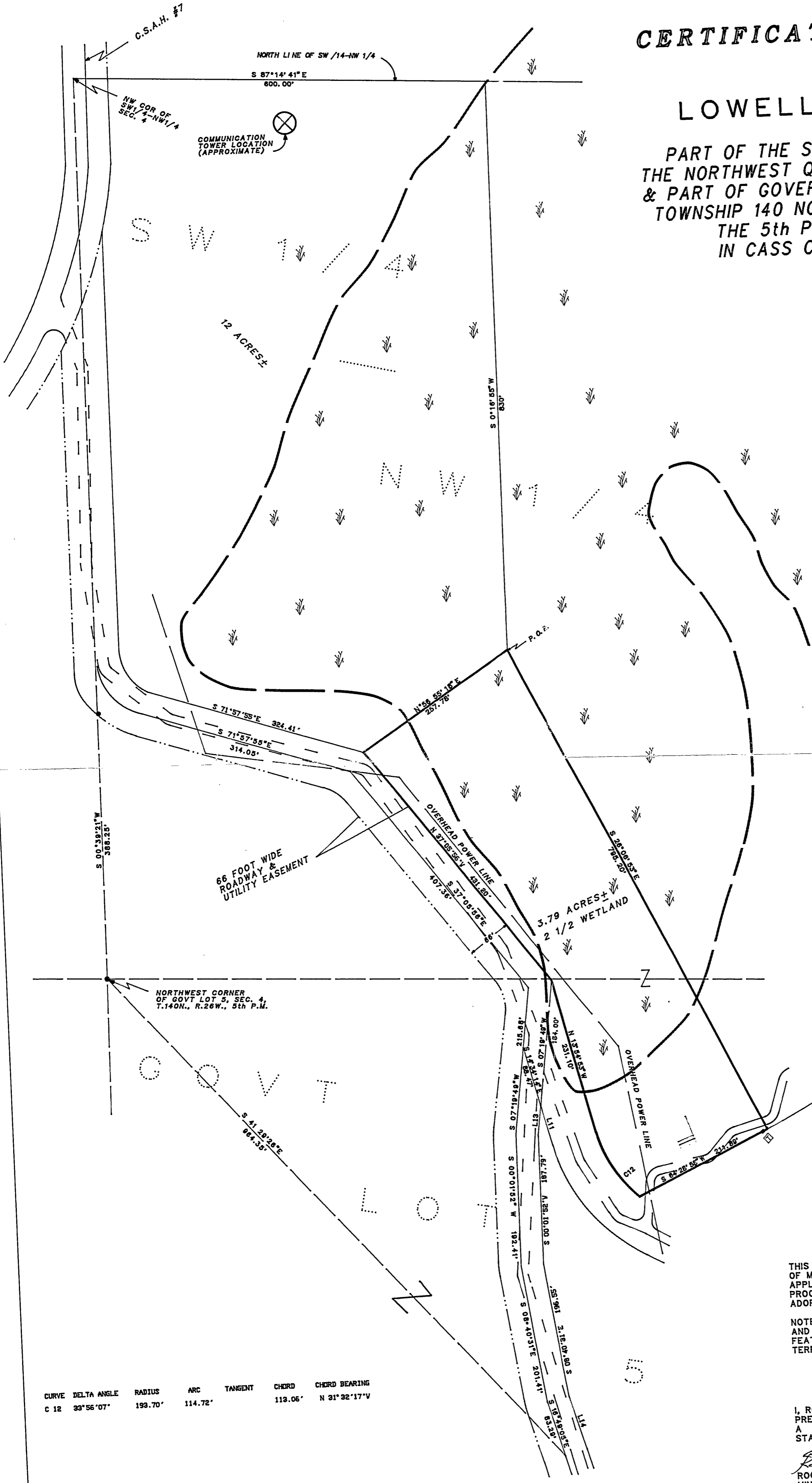

INITIAL BEARING ASSIGNED

- DENOTES IRON MONUMENT FOUND
- DENOTES IRON MONUMENT SET
- ⊙ (stamped 11946)
- ⊙ DENOTES LOW LAND

THERE ARE NO WET LANDS AS DEFINED
IN MINNESOTA STATUTE 505.02, SUBD. 1.
EXCEPT AS SHOWN

THIS SURVEY WAS CONDUCTED IN ACCORDANCE WITH THE PROVISIONS OF MINNESOTA STATUTE 326.02 Subd. 4, IN CONFORMANCE WITH APPLICABLE SURVEYING STANDARDS SET FORTH IN THE "RECOMMENDED PROCEDURES FOR THE PRACTICE OF LAND SURVEYING", APPROVED AND ADOPTED BY THE MINNESOTA SOCIETY OF PROFESSIONAL SURVEYORS.

NOTE: NO ATTEMPT WAS MADE TO SURVEY AND SHOW THE EXISTENCE AND LOCATION OF WELLS, IMPROVEMENTS, UTILITIES OR VISIBLE FEATURES, EASEMENTS, ABOVEGROUND OR SUBSURFACE, TOPOGRAPHY, TERRAIN, LOW LAND LIMITS, ETC., EXCEPT AS SHOWN HEREON.

CERTIFICATE OF SURVEY

I, ROGER A. MUSTONEN, HEREBY CERTIFY THAT THIS SURVEY WAS PREPARED BY ME OR UNDER MY DIRECT SUPERVISION AND THAT I AM A DULY REGISTERED LAND SURVEYOR UNDER THE LAWS OF THE STATE OF MINNESOTA.

Roger A. Mustonen 12-23-97
ROGER A. MUSTONEN, RLS
MINNESOTA LICENSE 11946

CURVE	DELTA ANGLE	RADIUS	ARC	TANGENT	CHORD	CHORD BEARING
C 12	33°55'07"	193.70'	114.72'		113.06'	N 31°32'17" V