

sec 5-140-28

Certificate of Survey for: CASS COUNTY LAND DEPARTMENT

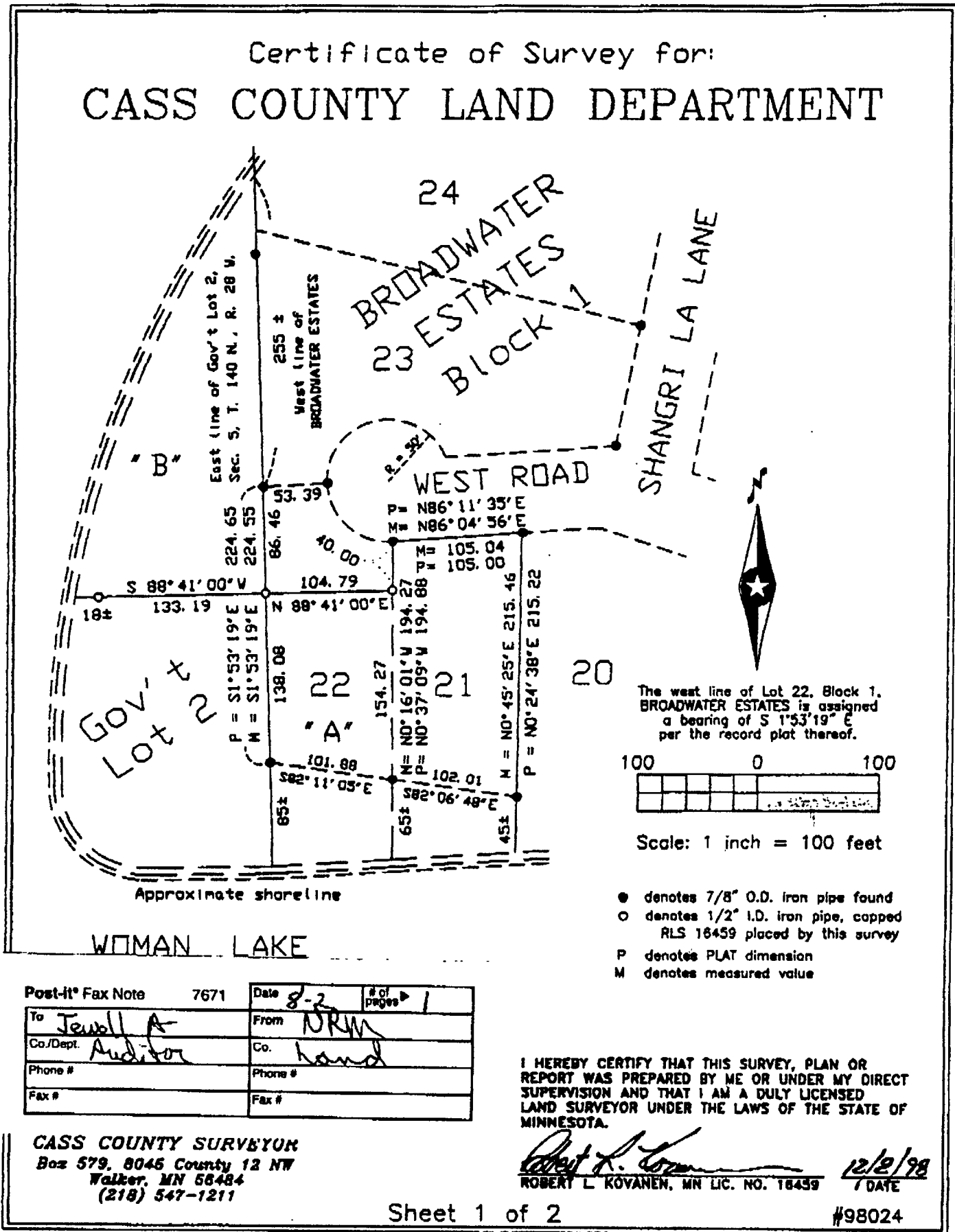

The west line of Lot 22, Block 1, BROADWATER ESTATES is assigned a bearing of S 1°53'19" E per the record plat thereof.

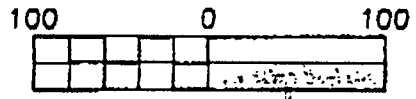

Scale: 1 inch = 100 feet

- denotes 7/8" O.D. iron pipe found
- denotes 1/2" I.D. iron pipe, capped
- RLS 16459 placed by this survey
- P denotes PLAT dimension
- M denotes measured value

I HEREBY CERTIFY THAT THIS SURVEY, PLAN OR REPORT WAS PREPARED BY ME OR UNDER MY DIRECT SUPERVISION AND THAT I AM A DULY LICENSED LAND SURVEYOR UNDER THE LAWS OF THE STATE OF MINNESOTA.

Robert L. Kovanen
ROBERT L. KOVANEN, MN LIC. NO. 16459 12/2/98 / DATE

Post-it® Fax Note	7671	Date	8-2	# of pages	1
To	Jewell A	From	RLM		
Co./Dept.	Auditor	Co.	land		
Phone #		Phone #			
Fax #		Fax #			

CASS COUNTY SURVEYOR
Box 579, 8045 County 12 NW
Walker, MN 56484
(218) 547-1211