

NORTHEAST CORNER OF
SEC. 8, T.140N., R. 25W.

3630.0'
SOUTH

115.8'

EAST LINE OF GOVT. LOT 9.

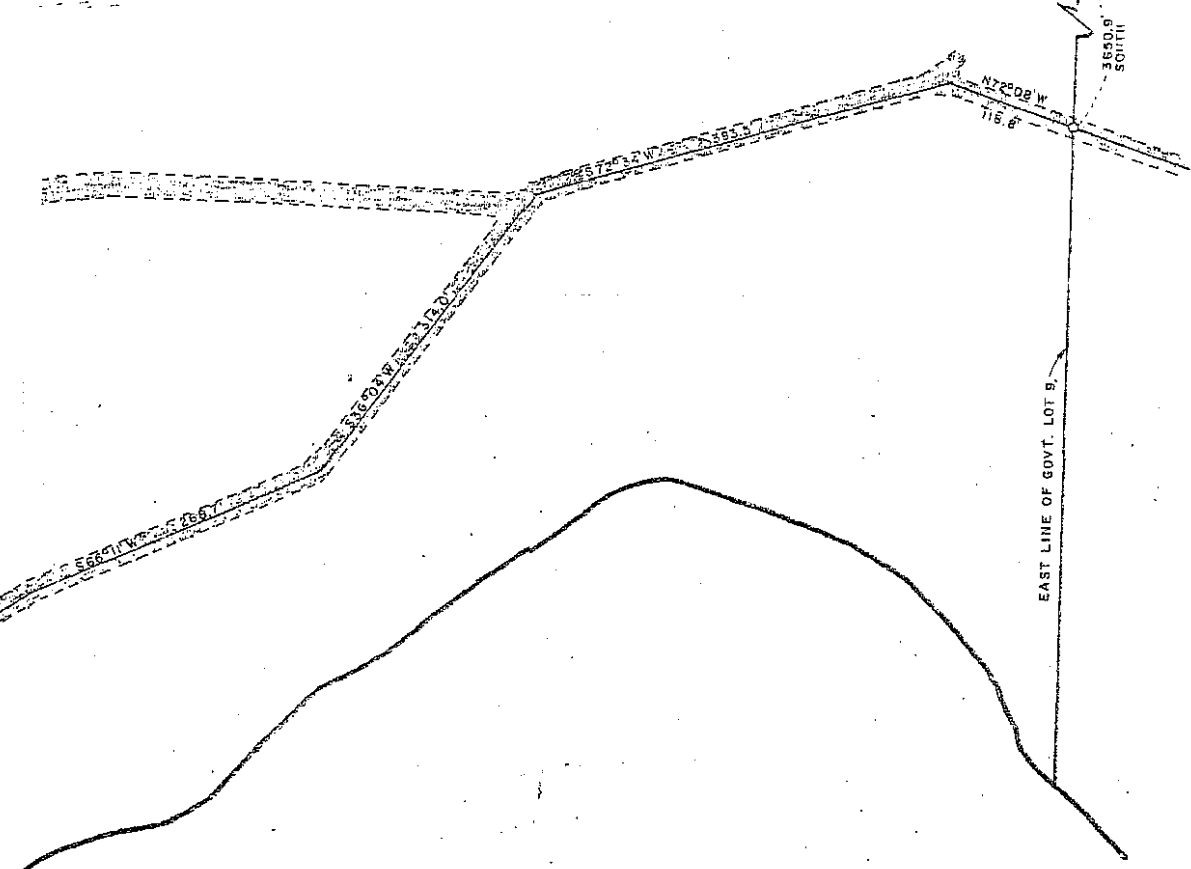

EAST LINE OF GOVT. LOT 8

EAST 671.75'

WEST 2893.6'

POINT OF BEGINNING

DERKIN
DOCUMENT #269558

LITTLE THUNDER LAKE

TRACT "A"
10.6 ACRES ±

SOUTH 421.9'

421.9'

38.00'

125.07'

8'

552° 26' E
66.5'

553° 24' 00" W
68.95'

532° 56' 00" W
17.04'

533° 41' 30" W
149.24'

522° 00' 00" W
115.8'

553° 58' 00" W
17.04'

553° 58' 00" W
17.04'

553° 58' 00" W
17.04'

553° 58' 00" W
17.04'

553° 58' 00" W
17.04'

553° 58' 00" W
17.04'

553° 58' 00" W
17.04'

553° 58' 00" W
17.04'

N82° 09' 53" W
705.93'

TRACT "B"
2.0 ACRES ±

CABIN

N89° 43' 00" W
653.95'

NORTH LINE OF SOUTH 100.00 FEET
OF GOVT. LOT 8

100.00'

SOUTH LINE OF GOVT. LOT 8, SEC. 8, T.140N., R. 25W.

I HEREBY CERTIFY THAT THIS SURVEY
WAS PREPARED BY ME OR UNDER MY DIRECT
SUPERVISION AND THAT I AM A DULY REGISTERED
LAND SURVEYOR UNDER THE LAWS OF THE STATE
OF MINNESOTA.

Regina M. Muelken

DATE 12-17-24 REG. NO. 11946