

WHITE FISH LAKE ROAD.

TOWNSHIP 138ND 137. RANGE 29.

SCALE 4 in. = 1 MILE.

CERTIFICATE OF SURVEYOR.
 I, J. M. CANFIELD, County Surveyor of Cass County, State of Minnesota, do hereby certify, that I have surveyed the road to be known as the White Fish Lake Road starting at a point 80 Rods west of 1/4 on south line of Sec. 31 Town 138, R. 29, intersecting with BARCLAY AVE. Pine River. Thence East on Variations given to the Cor, 33+34 T. 138th 4+3 in Town 137, R. 29, and there stop.

James M. Canfield.
 Co. Surveyor, Cass Co.

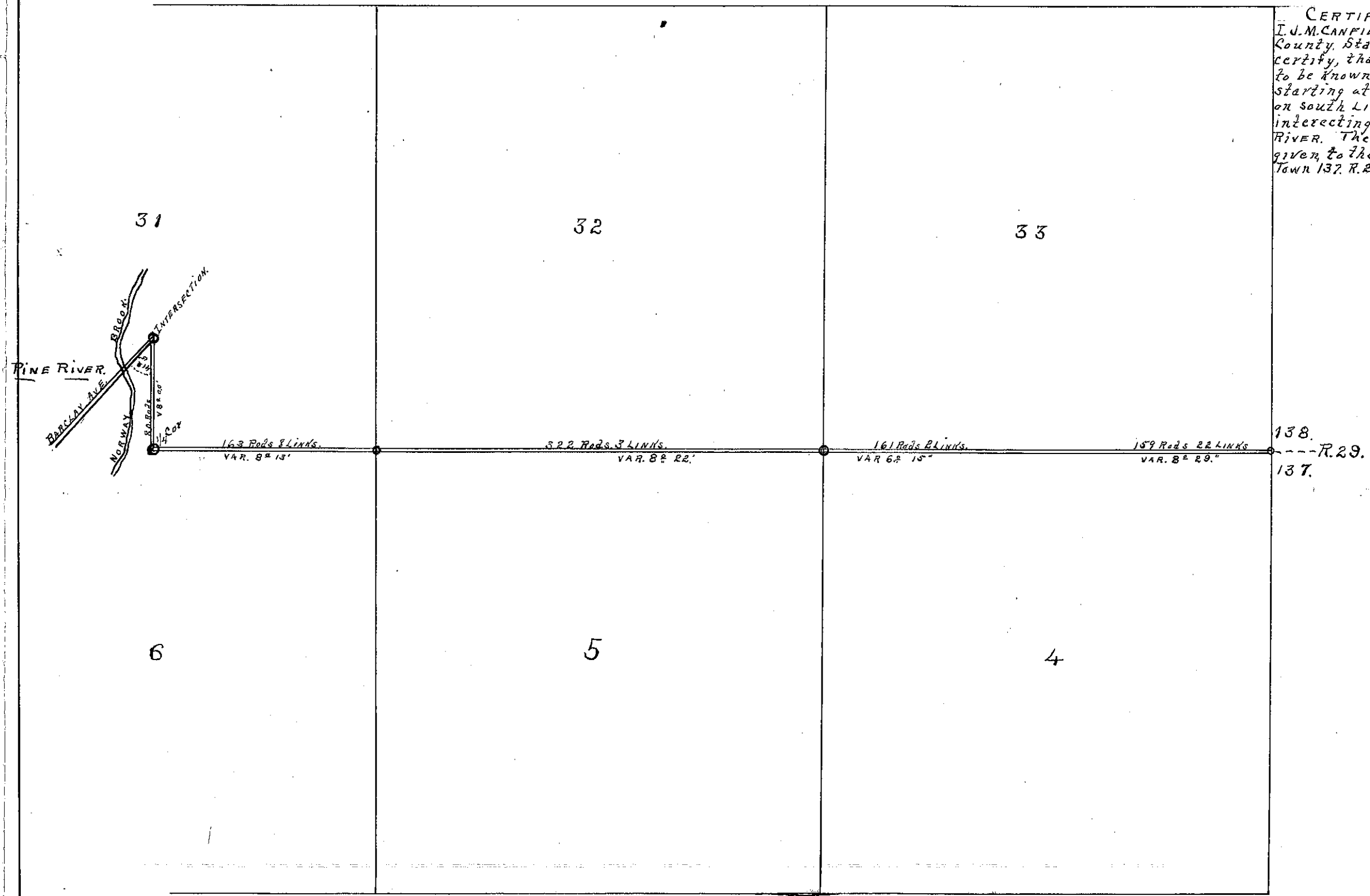

RECORDED ON PAGES 13, 14, 30
 ROAD CALENDAR 'A'