

# HORSESHOE LAKE

WS. EL. 145.3 12-16-59  
244 ACRES

TRACT 1 2.3 ACRES  
PART OF GOV'T. LOT 2, SEC. 22  
PART OF GOV'T. LOT 3, SEC. 21  
CLEO W. & MYRTLE R. REEVE  
OCTOBER 6, 1960  
BOOK 121 PAGE 341  
DOCUMENT NO. 165644

GOV'T LOT 3

GOV'T LOT 2

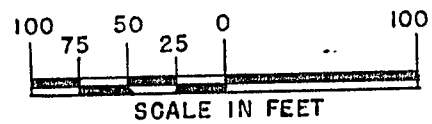
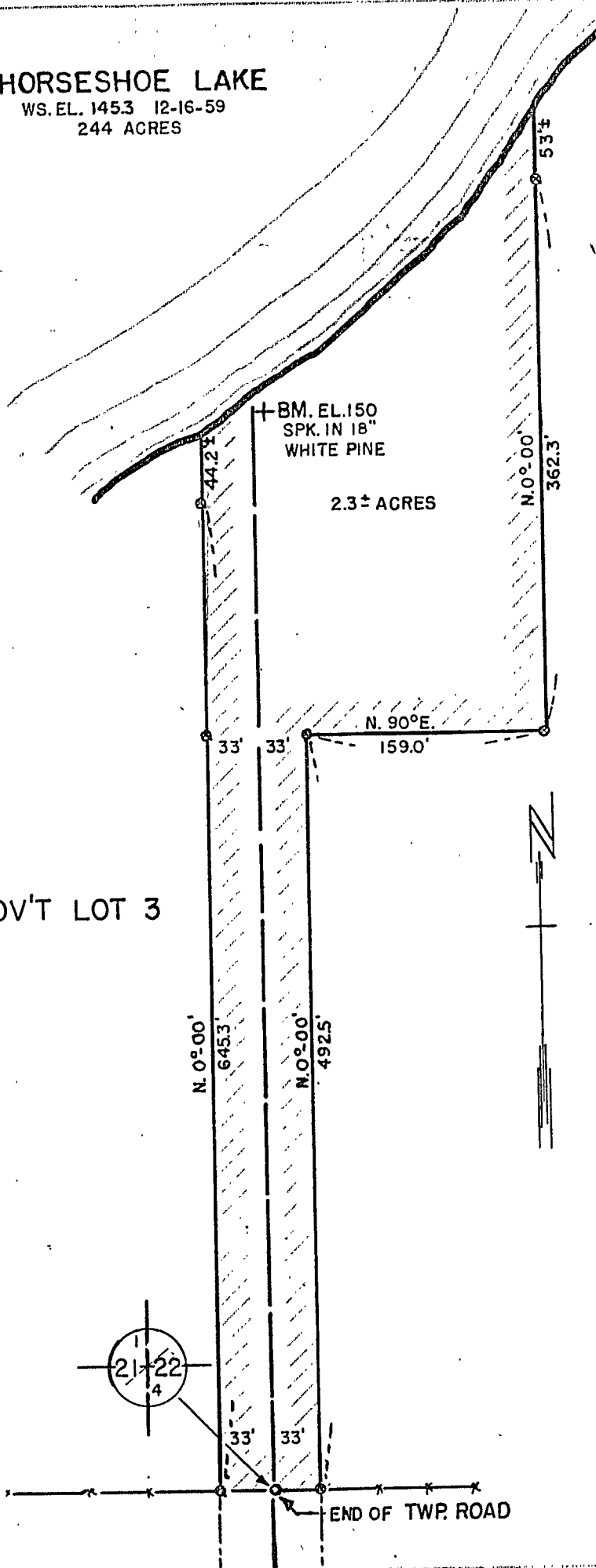

- ⊙ IRON MARKER SET
- IRON MARKER IN PLACE

PROPERTY OF  
STATE OF MINNESOTA

MINNESOTA CONSERVATION DEPARTMENT  
DIVISION OF GAME & FISH  
PROPERTY MAP

HORSESHOE LAKE PUBLIC ACCESS  
CASS CO. NEAR BACKUS

SEC. 21-22	T. 139 N. R. 30 W.	5TH. P.M.
DRAWN 12-30-59 C.G.	BUREAU OF ENGINEERING	SURVEY 12-16-59 A.G.C.
CHECKED 1-5-60 D.D.	<i>R. J. Rienna</i> 1-6-60 CHIEF ENGR.	DATUM PROJECT
REVISED	SHEET	FILE

REC. 60-18  
A-117

HORSESHOE LAKE

244 ACRES

+ B.M. EL. 150  
SPK. IN 18"  
WHITE PINE

2.3 ± ACRES

GOV'T LOT 2

Balance: C.W. & M. Reeves

#19787

GOV'T LOT 3

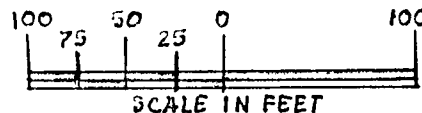

- ⊙ IRON MARKER SET
- IRON MARKER IN PLACE

Described as: All of the E. 33' of Gov't Lot 3, Sec. 21, T.139N. R. 30W. of the 5th PM and all that part of Gov't Lot 2, Sec. 22, T. 139N R. 30W bounded by the water's edge of Horseshoe Lake, the south line of said Gov't Lot 2 and the following described lines, Beg. at a point on the south line of Gov't Lot 2, 33' E. of the SW corner thereof, Thence N.00° 00' E. - 492.5' Thence N. 90° E. - 159.0' Thence N. 00° - 00' E. - 415.3' more or less to the water's edge of Horseshoe Lake.  
(cont. 2.3 acres more or less)

