

CERTIFICATE OF SURVEY

PART OF GOV'T. LOT 6, SEC. 1, T. 140 N., R. 31 W., CASS CO. MN.

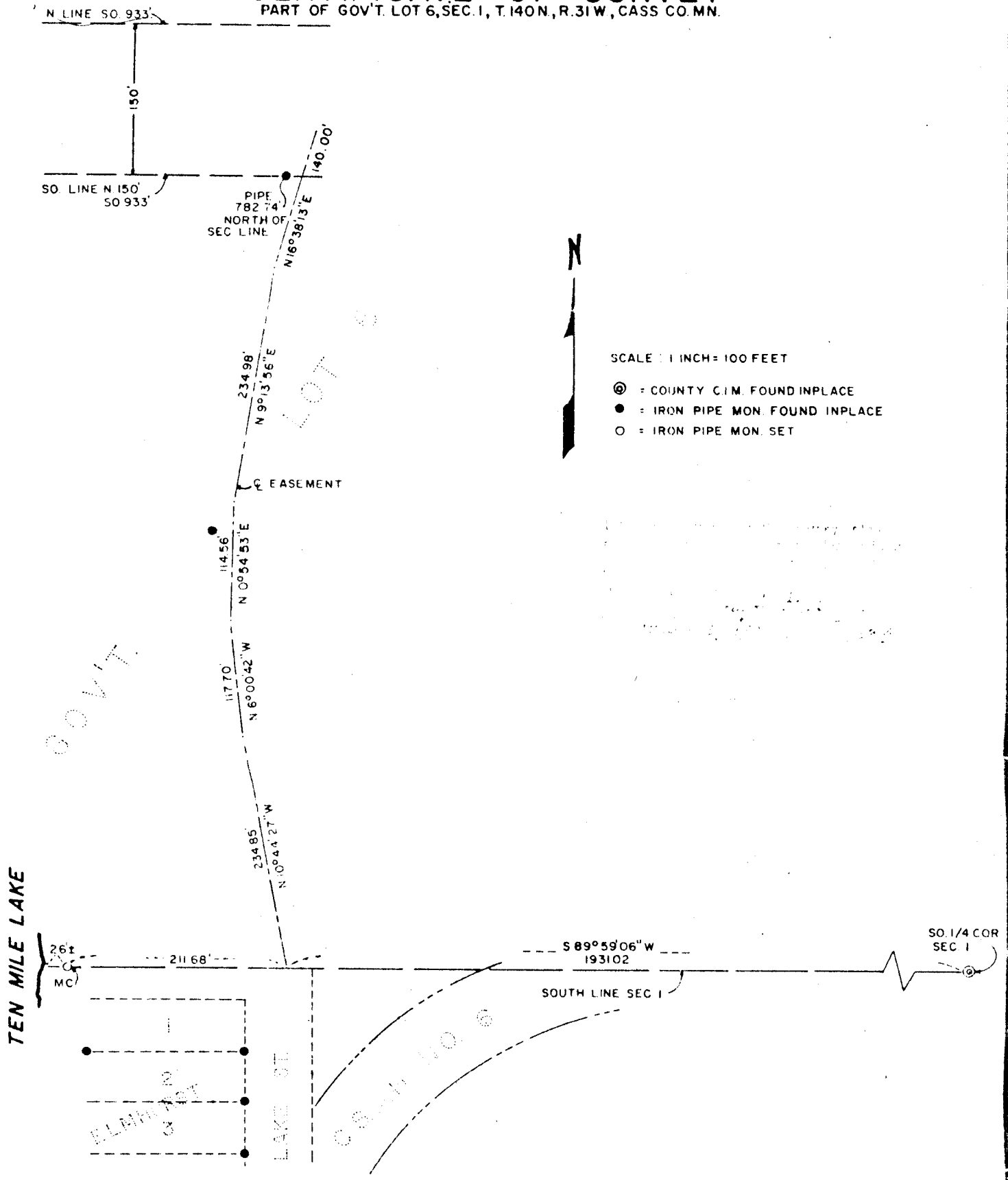

SCALE : 1 INCH = 100 FEET

- ⊙ = COUNTY C.I.M. FOUND IN PLACE
- = IRON PIPE MON. FOUND IN PLACE
- = IRON PIPE MON. SET

EASEMENT DESCRIPTION

A road easement 55 feet wide, over, under, and across that part of Government Lot 6, Section 1, Township 140 North, Range 31 West, Cass County, Minnesota; the center line of which is described as follows: Commencing at the south quarter corner of said Section 1; thence on an assumed bearing of South 89 degrees 59 minutes 00 seconds West 1951.02 feet along the south line of said Section 1 to the point of beginning of the center line to be described; thence North 10 degrees 44 minutes 27 seconds West 254.85 feet; thence North 6 degrees 00 minutes 42 seconds West 117.70 feet; thence North 0 degrees 54 minutes 53 seconds East 114.56 feet; thence North 9 degrees 13 minutes 56 seconds East 254.98 feet; thence North 16 degrees 58 minutes 15 seconds East 140.00 feet and there terminating.

SURVEY BY GARY STEVENSON & ASSOCIATES, INC LAND SURVEYING BOX 292 WALKER, MINNESOTA 218-547-1296	
SURVEY FOR VACATION PROPERTIES NETWORK	
FILE 1085	

#5744