

**CERTIFICATE OF SURVEY**  
**PART OF GOVERNMENT LOT 8, SECTION 9,**  
**TOWNSHIP 139 NORTH, RANGE 26 WEST**  
**OF THE 5th PRINCIPAL MERIDIAN**  
**CASS COUNTY, MINNESOTA**

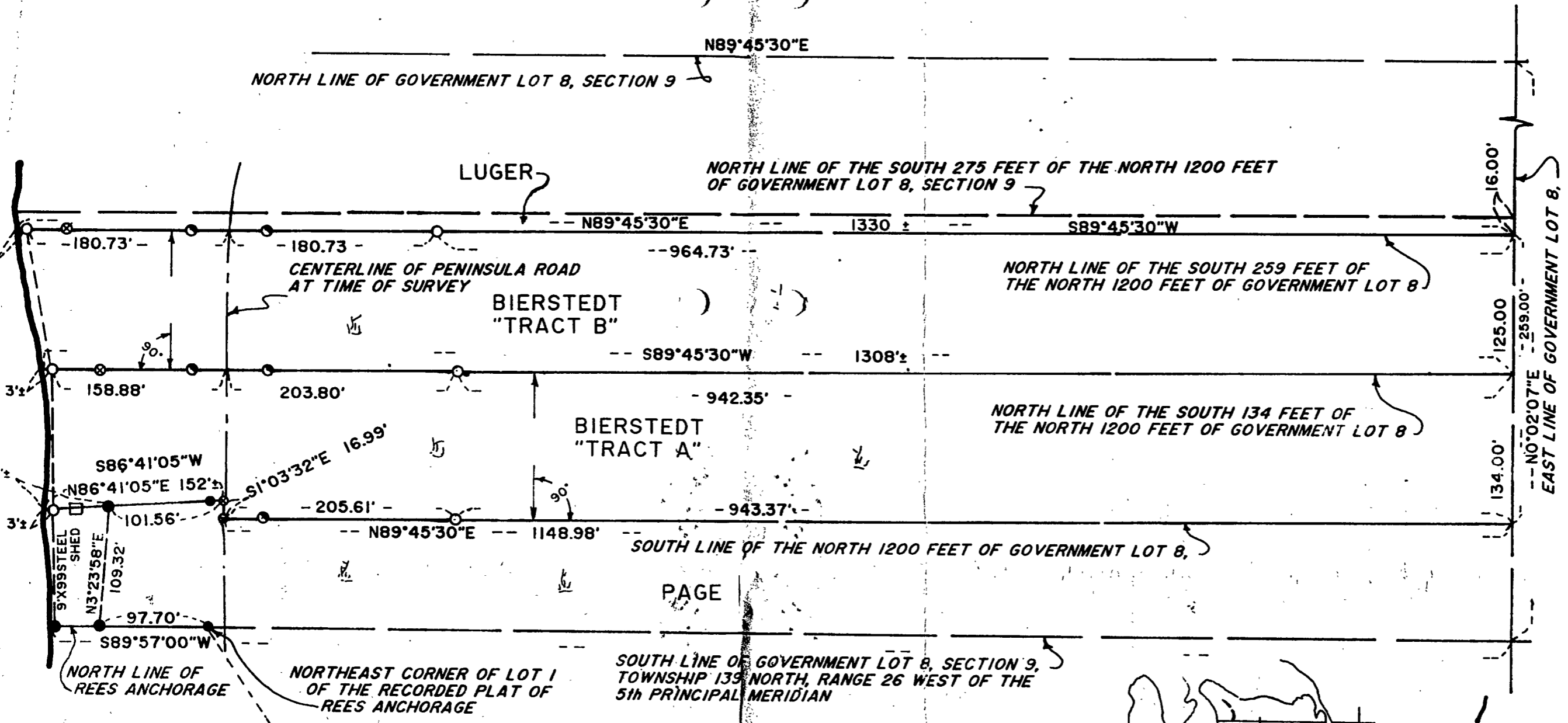

- DENOTES IRON MONUMENT FOUND
  - DENOTES IRON MONUMENT SET (Stamped 11946)
  - ⊙ DENOTES MONUMENT SET ON LINE, 33 FEET FROM EXISTING CENTERLINE
  - ⊗ DENOTES RAILROAD SPIKE SET
- INITIAL BEARING ASSIGNED

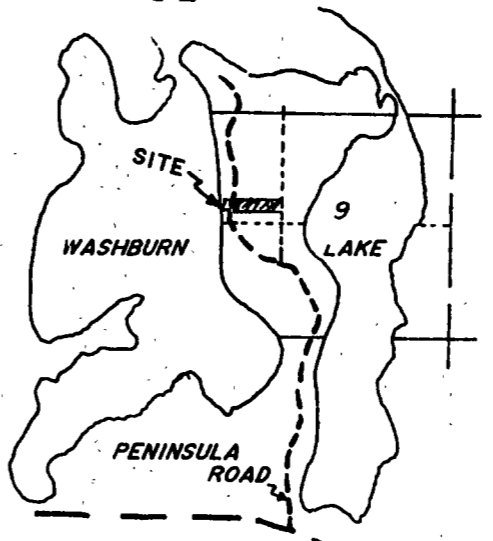

PAGE