

NORTH LINE GOVT. LOT 3

S 86° 42' 07" W
510.93

NE COR. OF
GOVT. LOT 3

CERTIFICATE OF SURVEY

PART OF GOVT. LOT 3
SEC. 12, T. 140 N., R. 31 W.

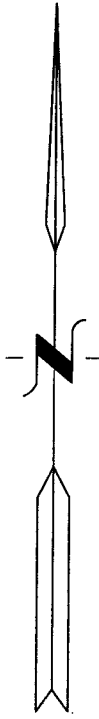
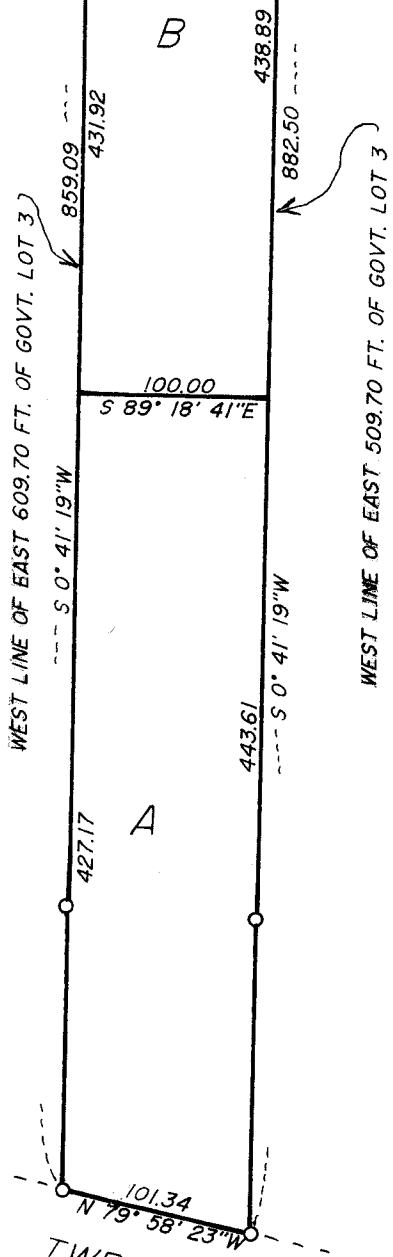

SCALE 1" = 100'
 ● = IRON MONUMENT IN PLACE
 ○ = IRON PIPE MONUMENT ESTABLISHED

I HEREBY CERTIFY THAT THIS SURVEY PLAN OR REPORT WAS PREPARED BY ME, AND THAT I AM A DULY REGISTERED LAND SURVEYOR UNDER THE LAWS OF THE STATE OF MINNESOTA.

Walter E. Crow

DATE 8-22-91 REG. No. 11395

#5103