

PLAT OF SURVEY

Subdivision of Outlot A & Location of West Shore Lane,
 Plat of Peaceful Shores,
 Cass County, Minn.

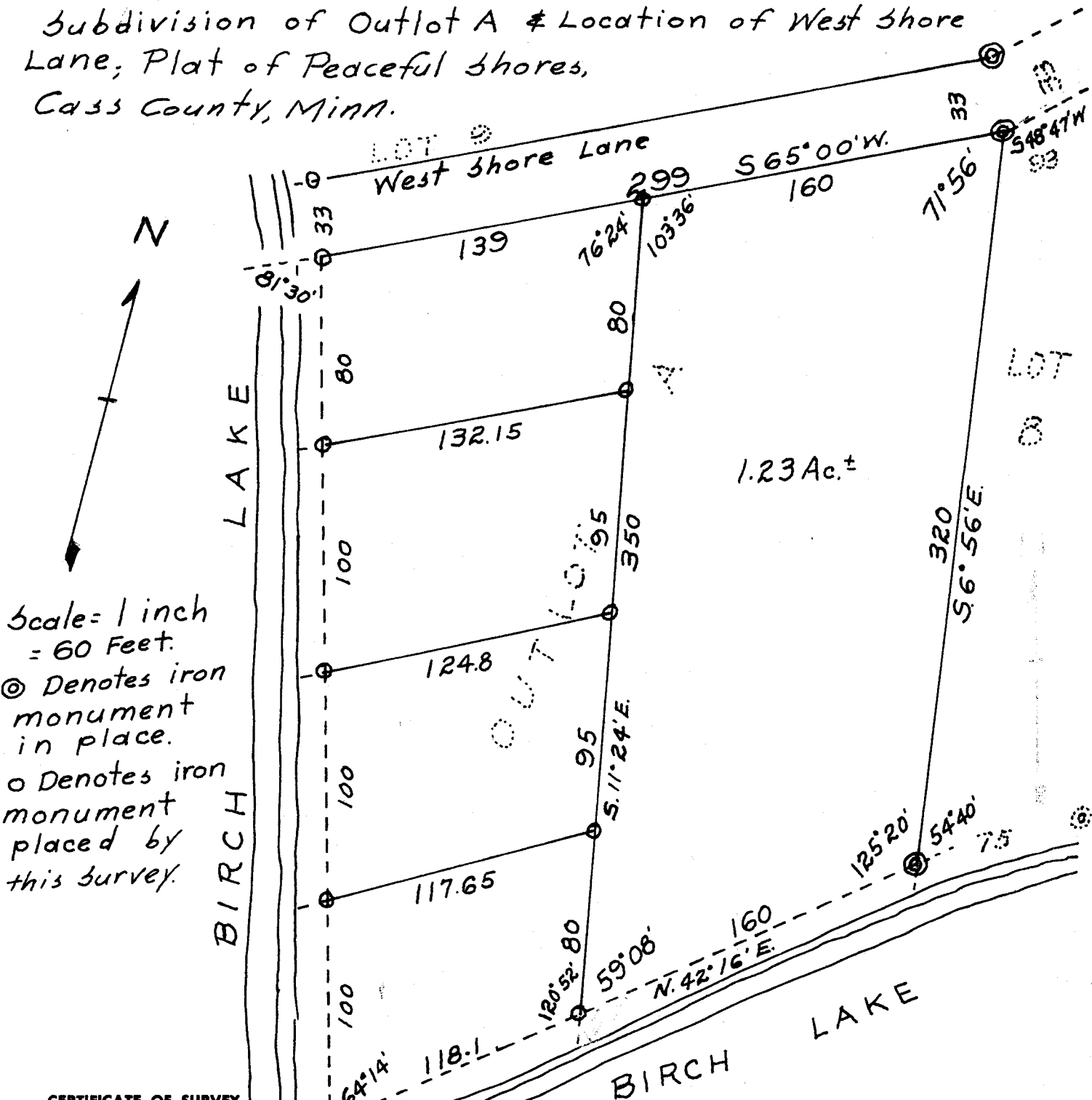

Scale = 1 inch = 60 Feet.
 ⊙ Denotes iron monument in place.
 ○ Denotes iron monument placed by this survey.

CERTIFICATE OF SURVEY

I hereby certify that this survey was made by me or under my direct supervision and that I am a duly registered land surveyor under the laws of the State of Minnesota.

W. J. Spain Jr.
 Registered Surveyor

2003
 Reg. No.

Date 13 Aug. 1964

*5006