

# CERTIFICATE OF SURVEY

## LOTS 12 AND 13, BLOCK ONE, ORIGINAL PLAT OF HACKENSACK

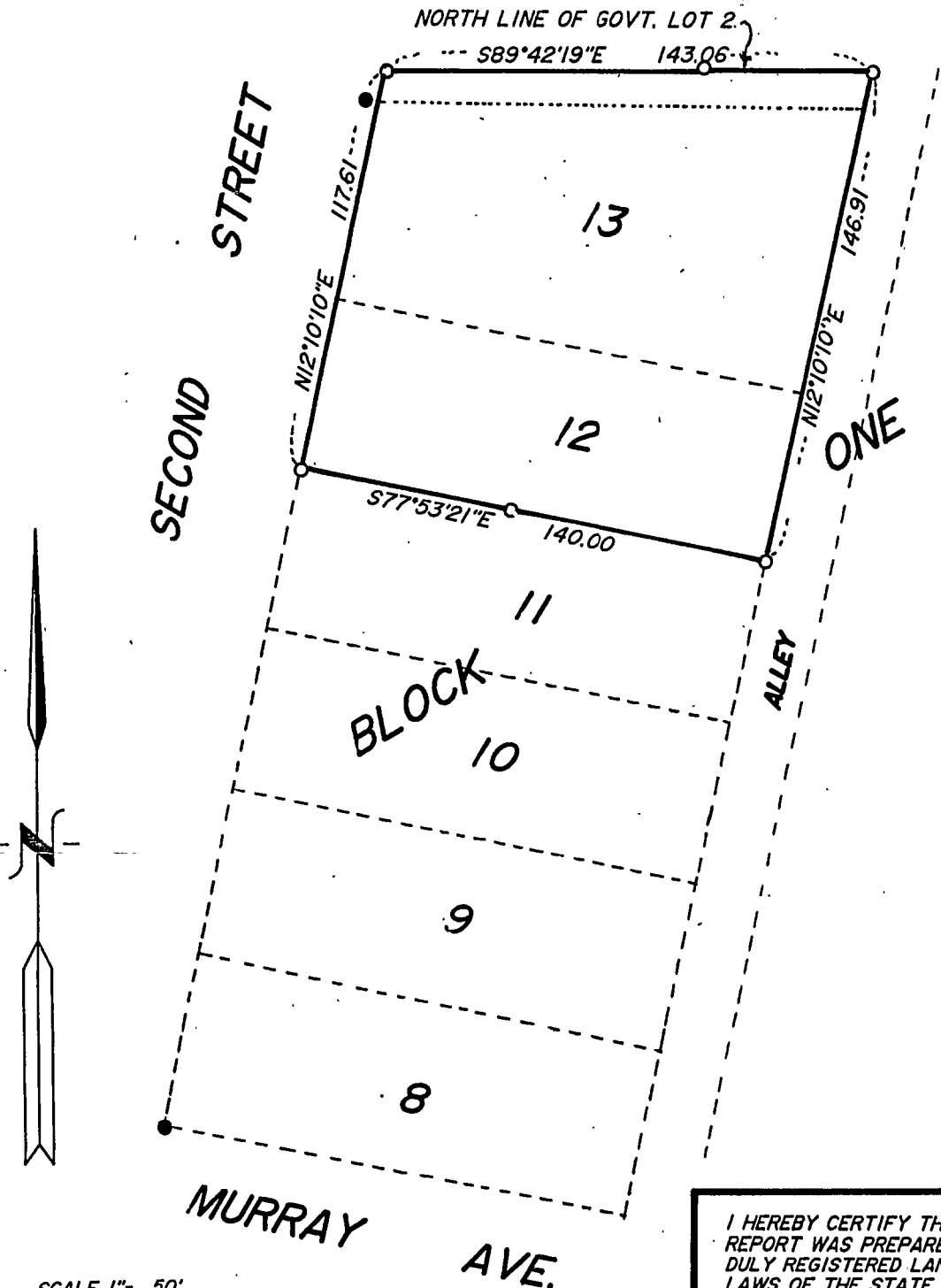

SCALE 1" = 50'  
 ● = IRON MONUMENT FOUND IN PLACE  
 ○ = 1-1/4" IRON PIPE MONUMENT ESTABLISHED

CURO SURVEYING, HACKENSACK, MINN. 56452

I HEREBY CERTIFY THAT THIS SURVEY, PLAN OR REPORT WAS PREPARED BY ME AND THAT I AM A DULY REGISTERED LAND SURVEYOR UNDER THE LAWS OF THE STATE OF MINNESOTA.

*Walter E. Curro*

---

DATE 4-17-89 REG. No. 11395

Manhole  
City Sewer

Paul Klinzer  
Original  
Lot 128, 13

City Sewer  
Easement  
Not to Scale

Manhole  
City Sewer  
owned by Parrish

Deeded to Eisbrenner  
owned by Eisbrenner  
108' x 143.6' x 137' x 140'  
9.61' x 143.06'  
100' x 100'

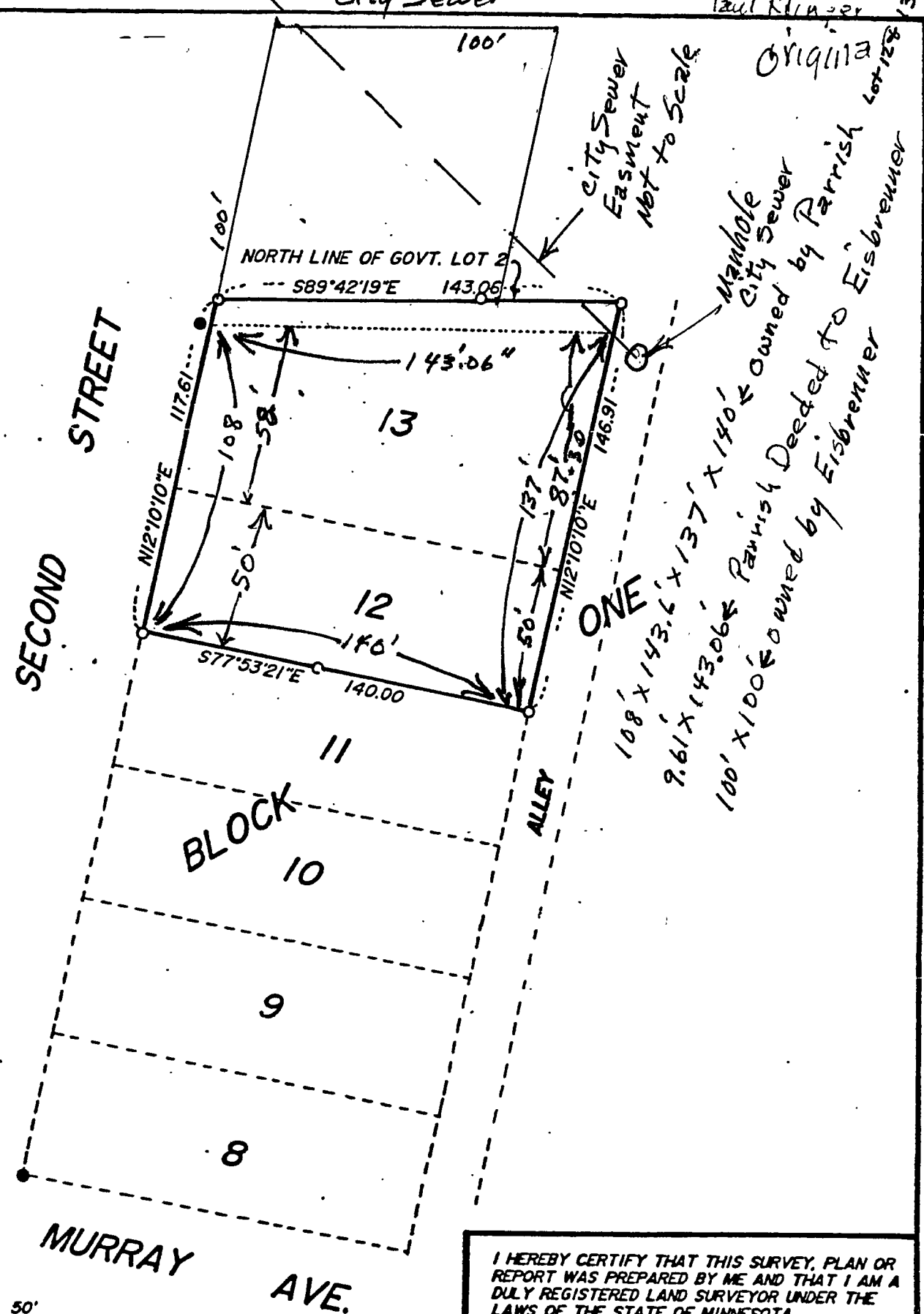

SCALE 1" = 50'  
 ● = IRON MONUMENT FOUND IN PLACE  
 ○ = 1-1/4" IRON PIPE MONUMENT ESTABLISHED  
 CURD SURVEYING, HACKENSACK, MINN. 56452

I HEREBY CERTIFY THAT THIS SURVEY, PLAN OR REPORT WAS PREPARED BY ME AND THAT I AM A DULY REGISTERED LAND SURVEYOR UNDER THE LAWS OF THE STATE OF MINNESOTA.  
*Walter E. Curd*  
 DATE 4-17-89 REG. No. 11395